

DRAWING FILE: Q:\12000-12999\12093 - STACIE ROESEL - TOWN OF KING - N99L6 STEEP DRIVE - 12093 PLAT OF SURVEY.DWG LAYOUT: ALTA-22X34
PLOTTED: JUL 03, 2025 - 7:40AM PLOTTED BY: JESSER

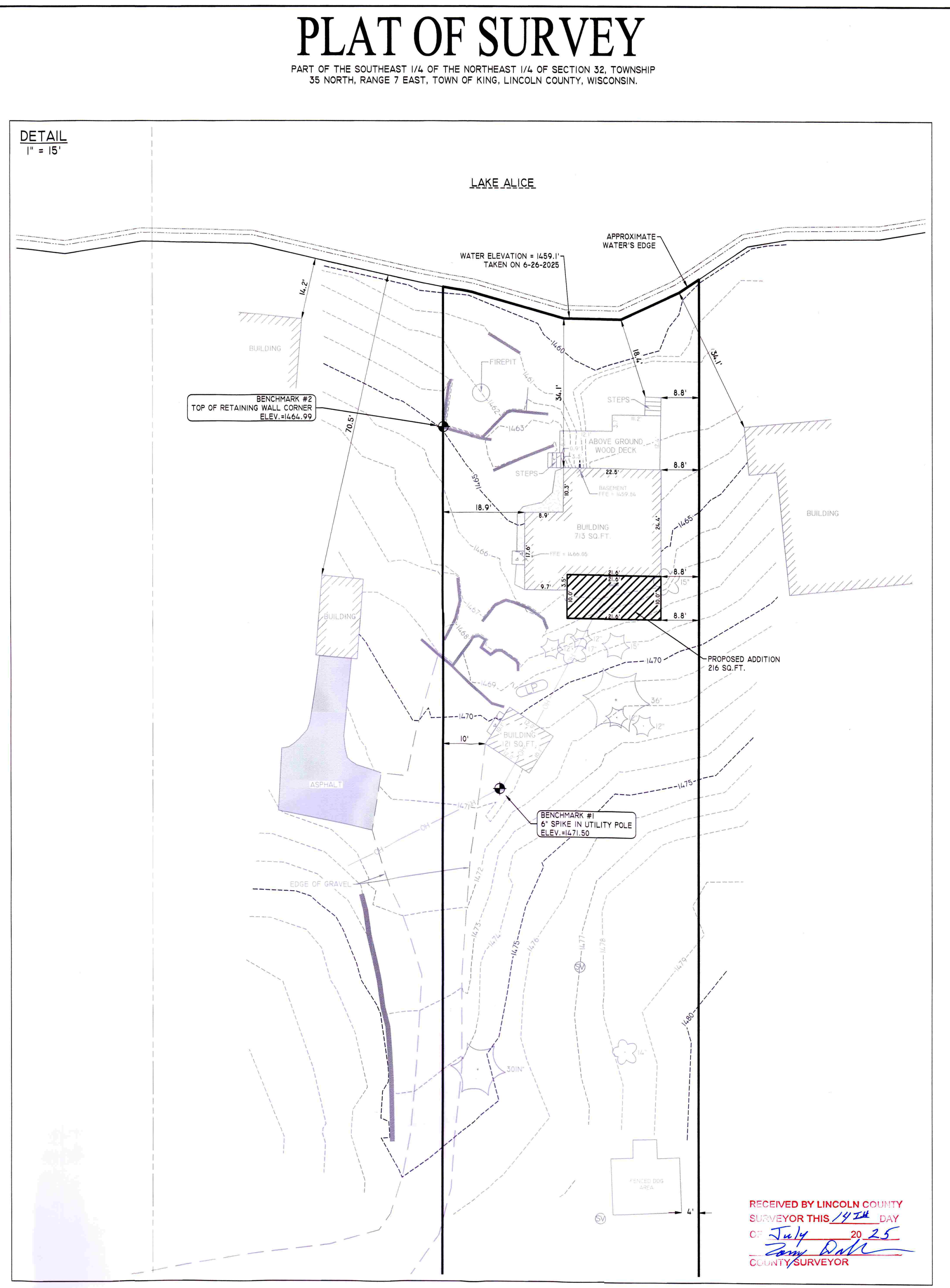
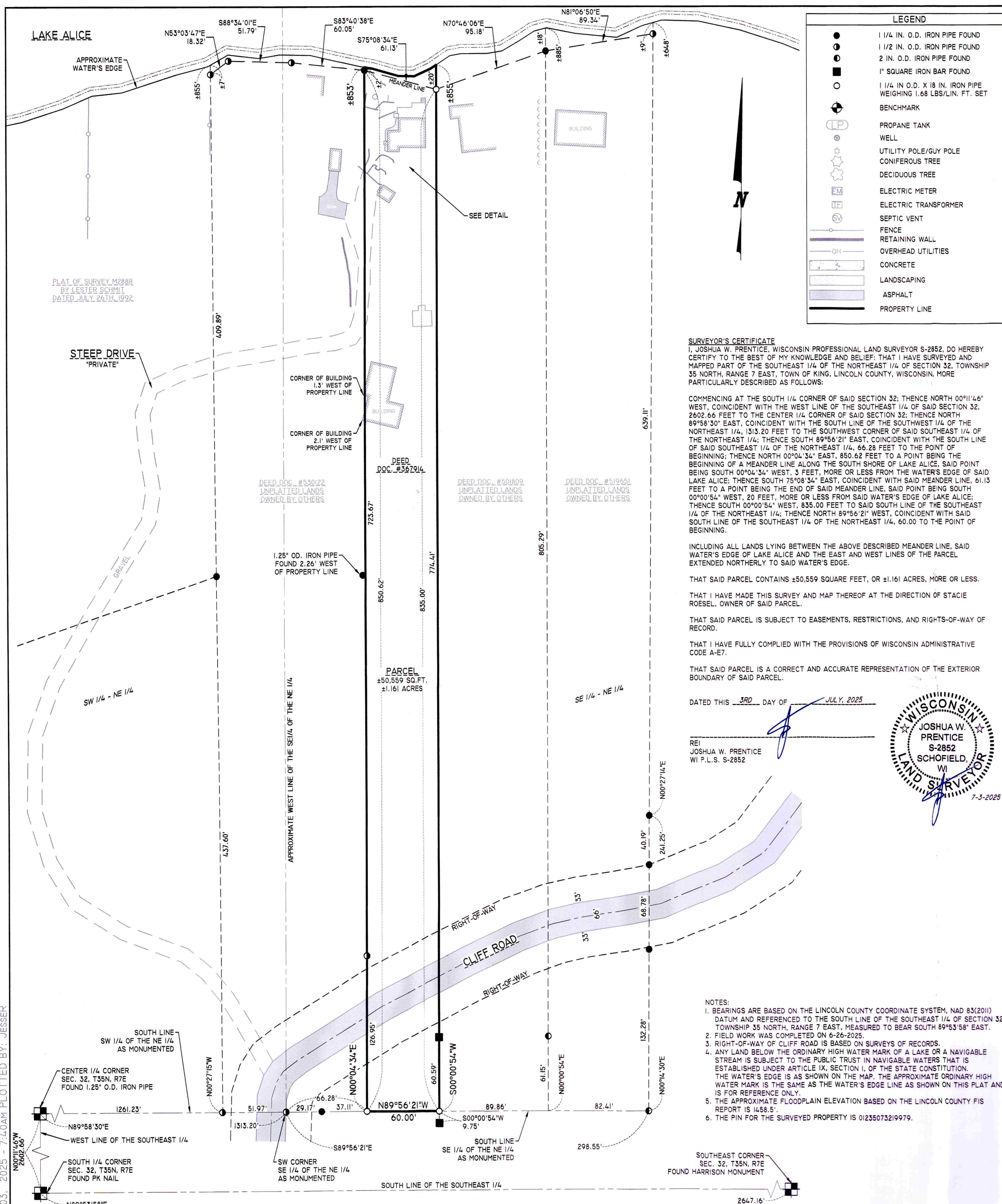

REI Engineering, INC.
4080 N. 20TH AVENUE
WAUSAU, WISCONSIN 54401
PHONE: 715.675.9784 FAX: 715.675.4060
EMAIL: MAIL@REIENGINEERING.COM

REI CIVIL & ENVIRONMENTAL
ENGINEERING, SURVEYING

SCALE
0 50 100

DATE	REVISION	BY	CHK'D

DESIGNED BY:	CHECKED BY:
SURVEYED BY: BDE, RL	APPROVED BY: JWP
DRAWN BY: JLR	DATE: 7-3-2025

PLAT OF SURVEY
STACIE ROESEL
N99L6 STEEP DRIVE
TOMAHAWK, WISCONSIN 54487

REI
REI No. 12093
SHEET 1 OF 1

L551B