

COURT ORDER NOTE
 Parcel "A", as shown herein, is created by order of the court settlement of Lincoln County Case No. 20-PR-31.

I, Lester J. Schmitt, Registered Land Surveyor, S-1192 hereby certify that I have surveyed the property shown herein; that the map is a true and accurate representation thereof; that the survey was performed by order of Long Lamer, and that I have complied with applicable requirements of S.A.C. 7 of the Wisconsin Administrative Code.
 Note: Legal descriptions conforming to this survey have been provided on separate sheets.

Lester J. Schmitt
 Lester J. Schmitt, R.L.S. S-1192
 Dated: this 31st day of July, 2002

I, Lester J. Schmitt, Professional Land Surveyor, S-1192, by order of Michele S. Jenke, have surveyed and mapped Parcel "A", and that it is accurate and correct to the best of my knowledge and belief.
Lester J. Schmitt
 Lester J. Schmitt, R.L.S. S-1192
 Dated: this 31st day of November, 2024

Part of
 GOV'T. LOT 4, SECTION 2
 and of

GOV'T. LOT 2, and the NW 1/4, of the NE 1/4

SECTION 11
 T. 35 N., R. 6 E.

Town of Bradley
 Lincoln County, Wis.

PARCEL "A"
 304,546 sq. ft. or
 6.99 acres

Volume 389
 Page 744

LAMER ROAD

CRYSTAL LAKE

CRYSTAL LAKE ROAD

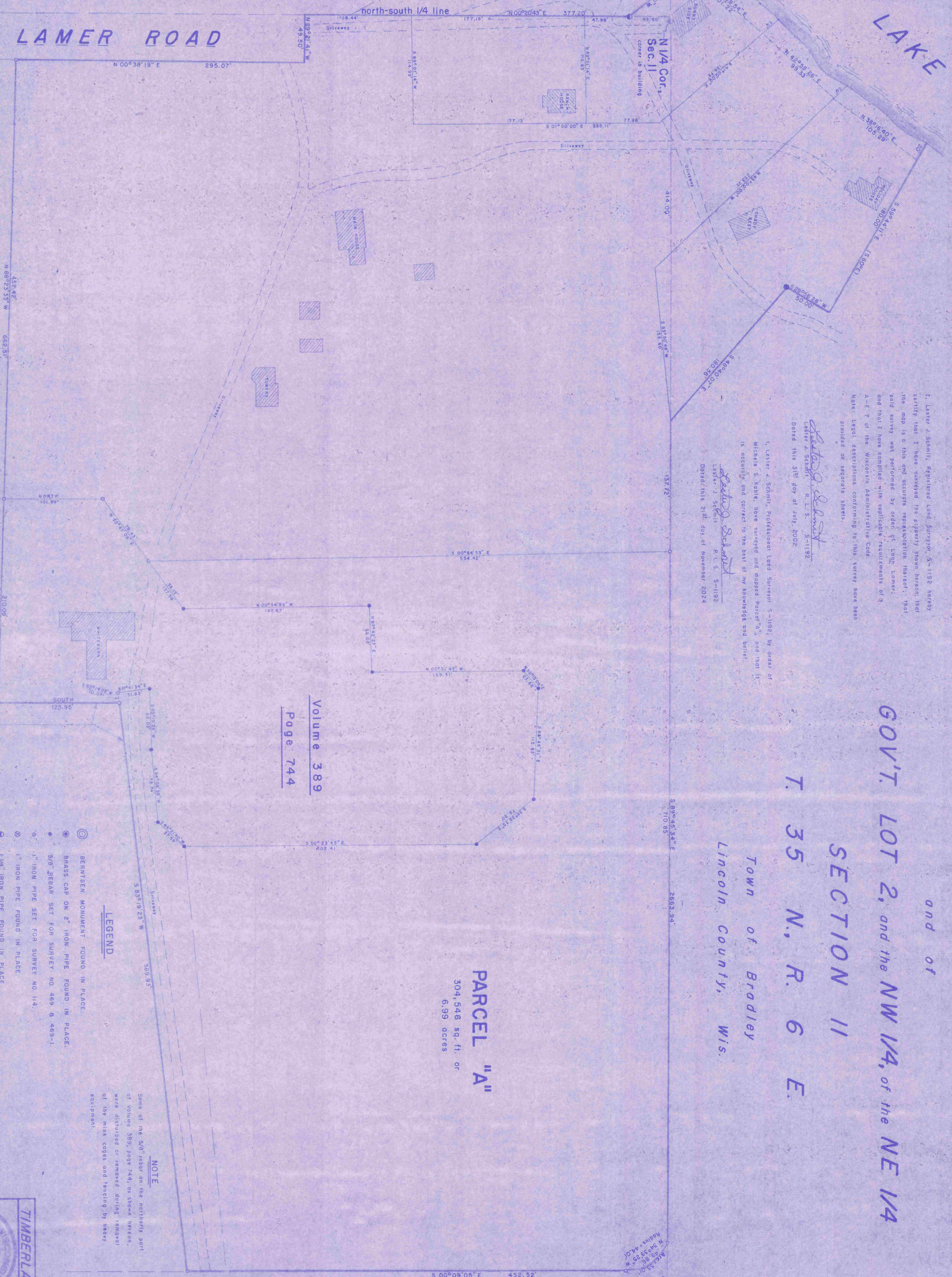
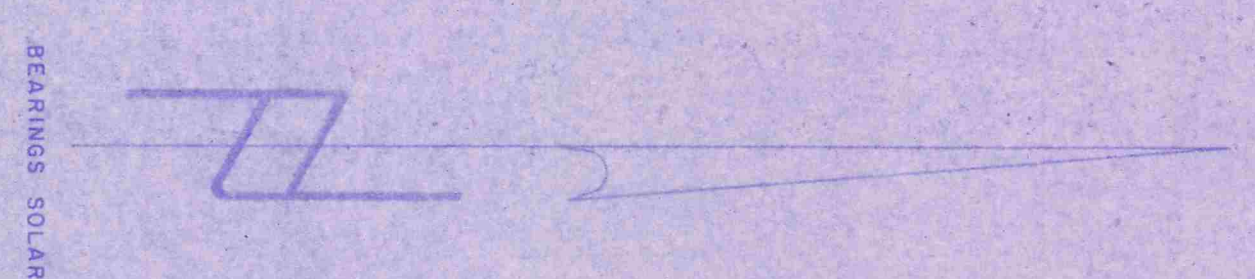

LEGEND

- BERTSEN MONUMENT FOUND IN PLACE.
- BRASS CAP ON 2" IRON PIPE FOUND IN PLACE.
- 5/8" BEAR SET FOR SURVEY NO. 469 & 469-1.
- 2" IRON PIPE SET FOR SURVEY NO. 114.
- 1" IRON PIPE FOUND IN PLACE.
- 1 1/4" IRON PIPE FOUND IN PLACE.
- 2" IRON PIPE FOUND IN PLACE.
- 1-] INDICATE RECORDED BEARING OR DISTANCE.
- ▨ DENOTES BUILDING.
- 1 3/8" O.D. IRON PIPE SET THIS SURVEY.

NOTE

Some of the 5/8" rods on the northerly part of Volume 389, page 744, as shown herein, were distributed or removed during removal of the milk cages and fencing by owner equipment.

TIMBERLAND SURVEYORS, INC. TOMAHAWK, WIS.

VEVA LAMER ESTATE
 ROUTE 3
 TOMAHAWK, WIS.
 DATE: 29 DEC 03
 REVISION: 31 JUL 02
 BY: L.J.S.
 REVISED: 21 NOV 24
 BY: L.J.S.
 DWG. NO. 499

RECEIVED BY LINCOLN COUNTY SURVEYOR THIS 31st DAY OF January 20 25
Lester J. Schmitt
 COUNTY SURVEYOR

L551A