

DATE MARCH 6, 1970

SCALE 1" = 100'

WEAVER BOUNDARY SURVEY  
L 516B

OWEN AYRES  
Cadastral  
EAU CLAIRE - MENOMONEE - WAUSAU WISCONSIN

LOCATED IN GOV'T LOT 2, SEC. 10, T34N, R8E

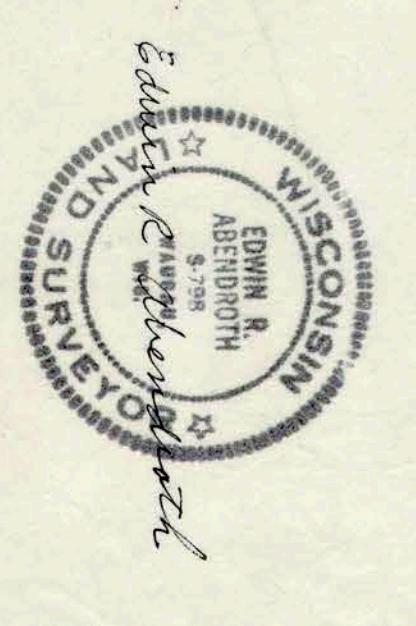
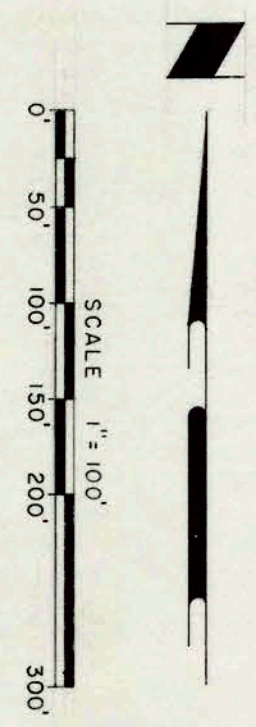
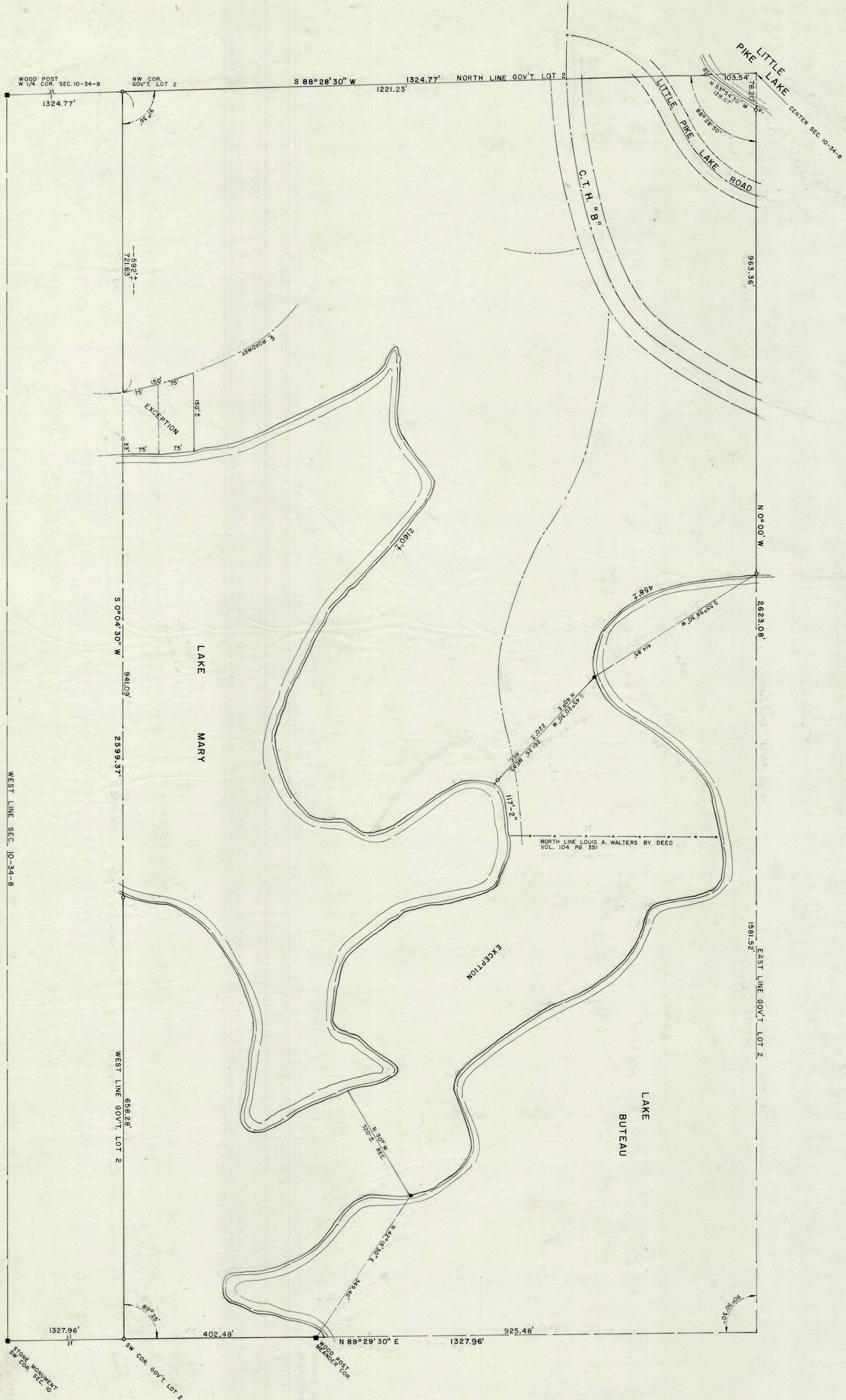

RECEIVED BY LINCOLN COUNTY  
SURVEYOR THIS 13TH DAY  
OF MARCH 1970  
COUNTY SURVEYOR