

**PART OF THE SE 1/4 OF THE SE 1/4 & NE 1/4 OF THE SE 1/4,  
SECTION 3, T35N, R8E, TOWN OF HARRISON, LINCOLN COUNTY, WISCONSIN**

BEARINGS REF. TO THE EAST LINE OF SEC. 3, T35N, R8E,  
ASSUMED TO BEAR N01°37'40"W.

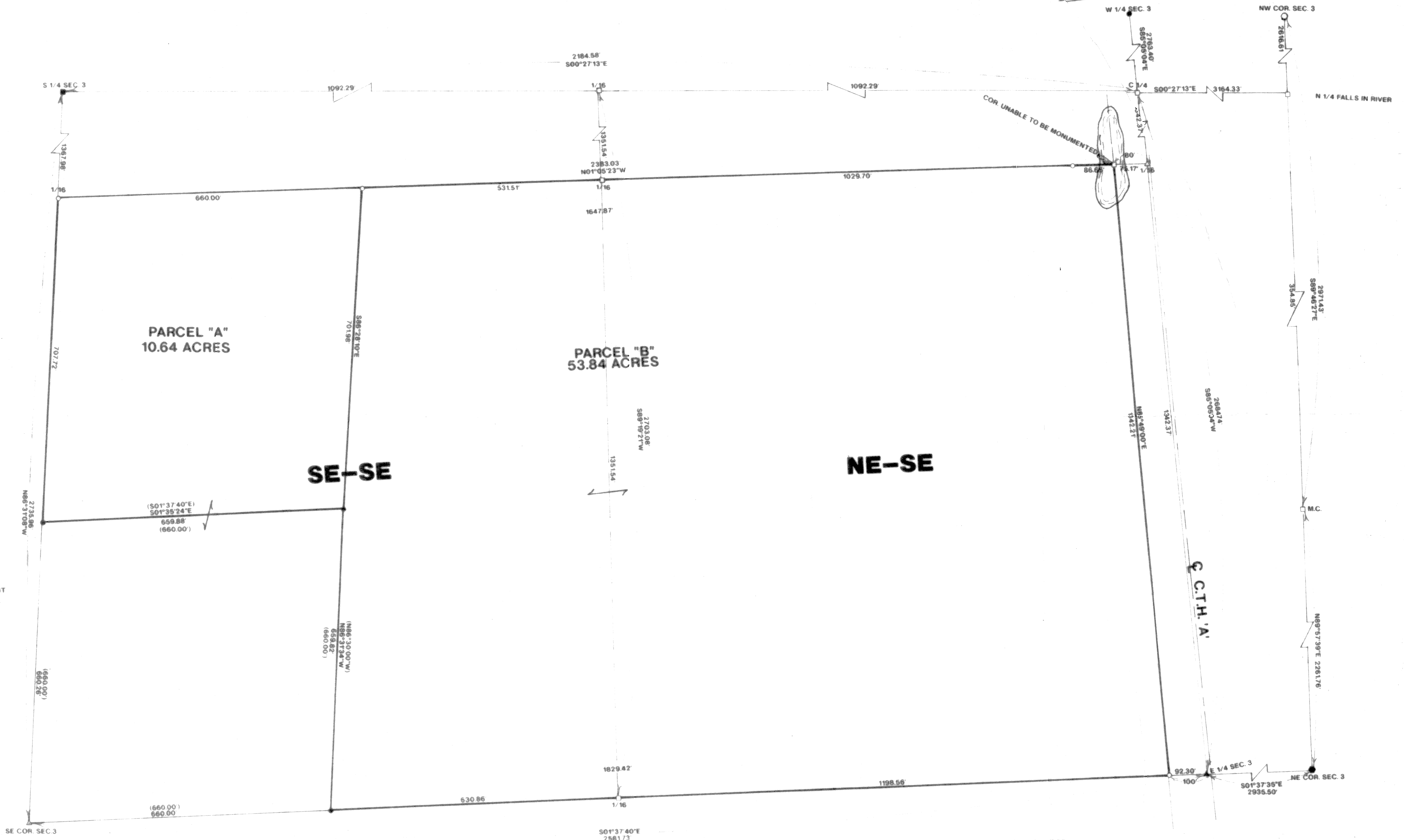

RECEIVED AT LINCOLN COUNTY  
COURTHOUSE THIS 10 DAY  
OF May 19 96  
TAX DESCRIPTION OFFICE

- LEGEND**
- FOUND LINCOLN COUNTY MONUMENT
  - FOUND ONEIDA COUNTY MONUMENT
  - FOUND 1" IRON PIPE
  - SET 1" X 24" IRON PIPE
  - FOUND 6" X 6" GRANITE MONUMENT
  - CALCULATED POSITION
  - ▲ FOUND P.K. NAIL
  - △ SET P.K. NAIL
  - △ FOUND RAILROAD SPIKE
  - ( ) RECORDED AS

RECEIVED AT LINCOLN COUNTY  
COURTHOUSE THIS 4 DAY  
OF March 19 96  
TAX DESCRIPTION OFFICE

I, WILLIAM E. BANDOW, HEREBY CERTIFY THAT I HAVE SURVEYED THE ABOVE PARCEL OF LAND UNDER THE DIRECTION OF MR. DON WOODFORD AND THAT THE ABOVE MAP IS A TRUE AND CORRECT REPRESENTATION OF THE LANDS SURVEYED TO THE BEST OF MY KNOWLEDGE AND BELIEF. THAT I HAVE PROVIDED A DESCRIPTION OF THE PARCEL ON A SEPARATE SHEET, THAT I HAVE COMPLIED WITH THE PROVISIONS OF AE 7 OF THE WISCONSIN ADMINISTRATIVE CODE.

*William E. Bandow*  
WILLIAM E. BANDOW DATE 3-1-96

**L204A**

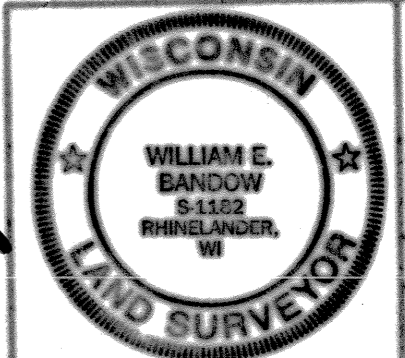

|   |               |
|---|---------------|
| SURVEY FOR  |               |
| <b>DON WOODFORD</b>                                       |               |
| SCALE 1"=100'   | DATE 06/02/95 |
| DWG. NO. <b>9484</b>                                      | DWN. BY K.B.  |
| <b>GENISOT AND ASSOCIATES, INC.</b><br>Rhinelanders, Wis. |               |