

RECORD

Township 34 North  
Range 8 East  
South Bet 10 & 11  
from Section Corner

OK

$1\frac{3}{4}$  Mile corrected with  
FENCE POSTS BUT  
NOT BRUSHED OR PAINTED

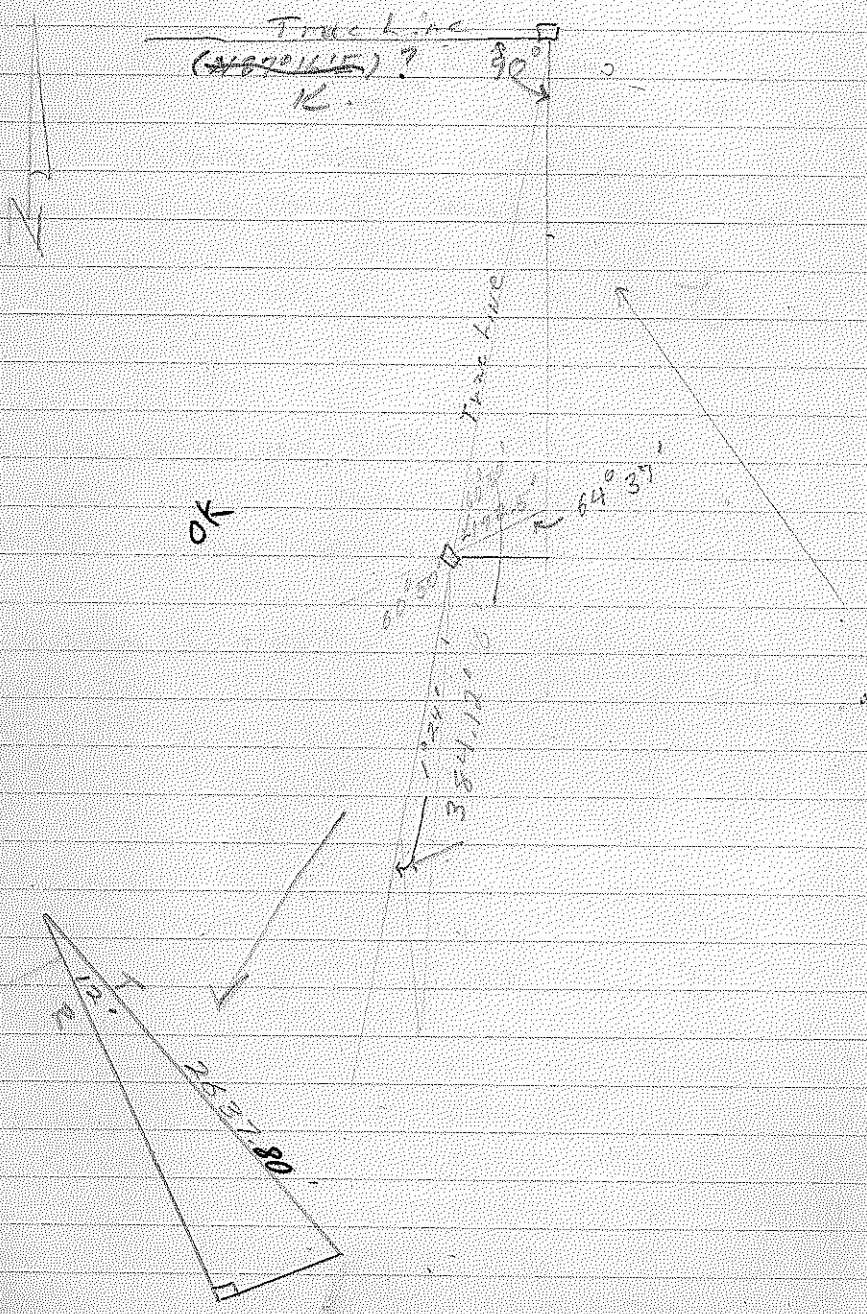

OK SOUTH FROM SEC COR bet 10&11 34-8

Corner	10	11	
Hub	376.04		Leave Swamp
"	747.56		Enter Clearing
Leave Clearing			
Hub	1172.94		
"	1378.97		
"	1517.98		Enter Swamp
Chick			
"	1979.84		Leave Swamp
"	2081.53		
"	2200.33		
"	2377.80		
"	2547.64		Rt. off Forward Tang.
			64° 35' 192.50'

Detail

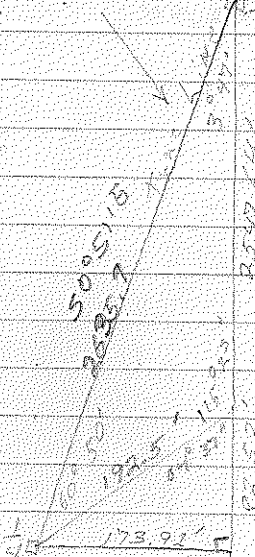

TO 1/4 Cor Secs 10&11

Bearing Trees (Blazed only)		
Maple	16° 57' W	25.9'
Y Birch	5° N 10° E	20.25'
Yellow Birch	8° S 22° E	8.3'
Maple	9° S 44° E	25.4'

SOUTH  
 FROM 1/4 COR  
 BAT 10811  
 54-8  
 1/4 CORNER \* OK

304.85 Top of Hill  
 440.29  
 591.28  
 748.03  
 964.15  
 1175.96  
 1302.95 Fence (Noted)  
 1501.59  
 1747.84

2253.66 Lt off Front Tan  
 1.24' 384.12'  
 TO CORNER SECS. 10, 11, 14, 15

1318.90  
 1175.96  
 142.94

1318.9 = 1/16  
 1302.9  
 .16.0  
 142.94' ± 4.69' W-

Tracing 31 North  
 2100' E East  
 East Bet 11 & 14  
 From 1/4 CORNER

OK LIST 1/4 MILE CORRECTED  
 WITH FENCE POSTS  
 BUT NOT BRUSHED OR  
 PAINTED.

\*  
 EAST BEAR  
 11514 FROM  
 1/4 COR 348

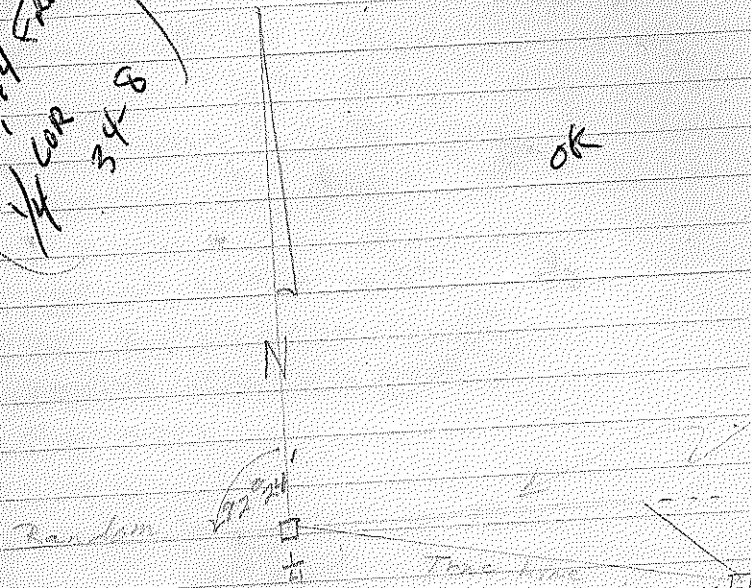

OK

Hub (GREEN WHITE POST 15.45 S)  
 (ENTER WOODS)  
 Offset 12" North  
 2189 Hub (Creek runs parallel)  
 223.87"  
 24820" Enter Clearing  
 Offset 12" South  
 1136.76 Hub  
 1276.03 " Leave Clearing (FENCE)  
 1520.35 "  
 1751.02 "  
 1801.39 " Enter Swamp  
 1784.32 " Leave "

2489.59 " Rt. off Front Ten.  
 46° 24' 149.96'  
 to Cor Secs 11, 12, 14/13

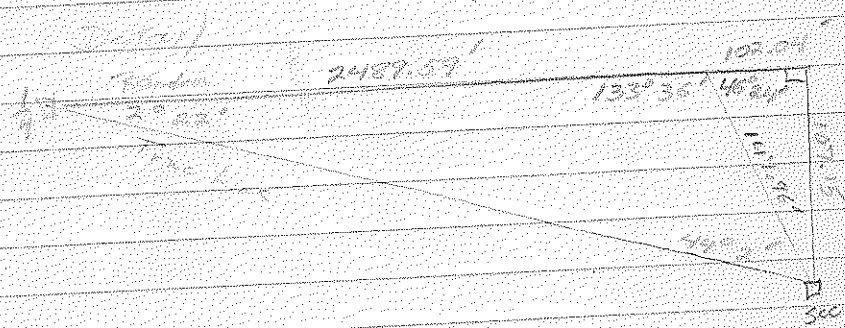

Bearing Trees (Blazed Only)  
 Maple 8" S 48° W 44.7'  
 Maple 7" N 37° W 21.2'  
 Maple 14" N 63° E 41.8'  
 Maple 6" S 52° E 34.7'

	2489.59	21107.15
	103.04	53.575
2	<u>2594.63</u>	2489.59
	1295.815	<u>1197.98</u>
		1297.21
	1296.05	1295.815
	4.94	1193.38
	<u>1295.99</u>	2489.59
		1193.38
		2489.59

Township 34 North  
Range 8 East  
West 1/4 11414  
from 1/4 corner



4 Corner  
 2756.9' Sec Corner  
 10, 11, 14, 15

Bearing Trees (Scribed)  
 Oak 8" N 3° W 26.4'  
 Maple 6" S 44° W 43.2'  
 Spruce 8" S 29° E 47.1'

LT off Back Tan. 91° 8'  
 to line angled from  
 South Random Running bet.  
 Secs 10 & 11

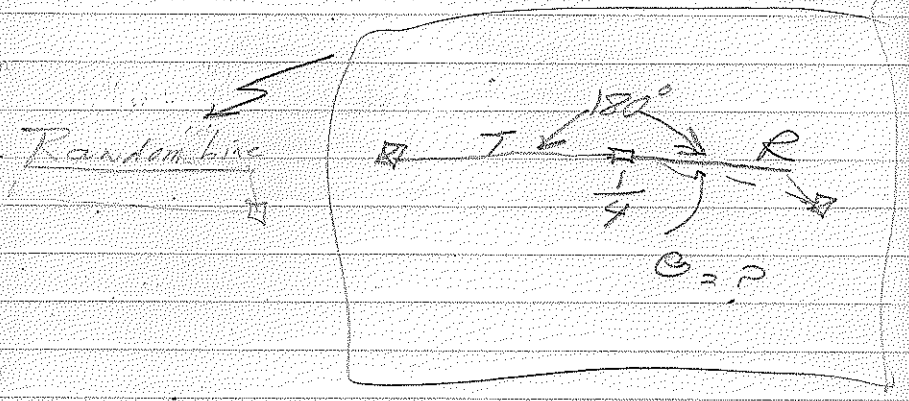

Township 34 N  
Range 4 E  
West Across Section 23  
from  $\frac{1}{4}$  Corner



4 Corn

288.66

447.06

593.71 SE Hill

652.58 Road

728.33

865.40

1035.90

1140.19

1300.08

1532.05 Lt off Front Tan

90° 468.78'

12° off Back Tan

51' to complete

Triangulation at

Station 2110.95

2215.00

2258.75 Road (SE Hill)

2472.53 Lt. off Front Tan. 90° 116.48'

Turn Lt. Turn off Back Tan. 84° 58'

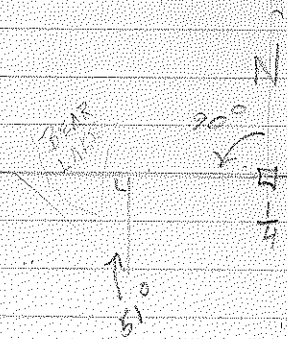

OK

OK

TO COMPLETE TRIANGULATION

OF FOX LAKE AT 3745.04'

3745.04' WEST EDGE FOX LAKE

3836.24

4072.40

4349.35

4439.94

4734.10

4980.30 ROAD

5008.88 LEFT TURN OFF FORWARD

TANGENT 25° 11' 194.15'

TO MEANDER CORNER

APPROX. 8' INTO SMALL LAKE

FROM EAST SHORE + 2058'

BTs:

RED OAK 9" N7° E 10.43'

" " 14" N73° E 28.91'

CORRECTION:

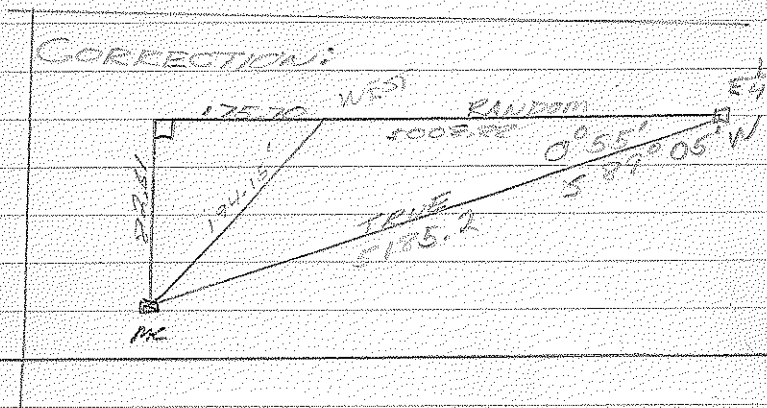

TOWNSHIP 34 NORTH  
RANGE 8 EAST  
NORTH BETWEEN  
SECTIONS 11 & 12

OK

FROM SEC. CORNER

\*

NORTH  
DIER 115 1/2  
FROM SEC COR  
TBYN 48 E

OF

TRUE LINE

Sec. COR.

Sec COR.  
277.26  
540.15  
784.64  
1213.60  
1357.41  
1513.85  
1613.03  
1833.65 Rt off Front Tan 90°  
97.94' to Triangulate Survey  
Rt off Back Tan 75° 22' to  
Sta. 2208.75 on North Edge of Survey

2319.70

2403.04

2519.14

Lt off Front Tan

1° 13' 119.46'

to Lt Corner Sec 114 1/2

Bearing Trees (Blaze & Chk)

Maple 6" N 48° E 18.24'

Ash 9" N 50° W 36.48'

2658.57  
2779.11  
2881.11  
2983.11

OK T 34 N

R 8 E

EAST BET SECS 24 11

FROM SEC. CORNER

\*  
 ENST  
 BER  
 SWAMP  
 2211  
 T3YN A8N

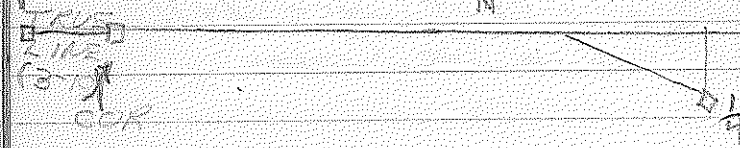

OK

Sec Corner  
 119.00 Leave SWAMP  
 180.91 Enter "  
 847.34 Leave "  
 910.54 Enter "  
 1194.14 Leave "  
 1275.56 Enter Clearing  
 1453.43 Leave "  
 1750.89 Enter SWAMP  
 2213.29 Leave SWAMP  
 2421.11  
 2513.30 FENCE (N-S)  
 Rt off Front Tan  
 59°31' 241.75'  
 to 1/4 Corner (2-11)

Bearing Trees:  
 6ft Maple 4" S 39° E 21.01'  
 35ft MAPLE 4" N 30° E 7.91'

1/4 1317.97

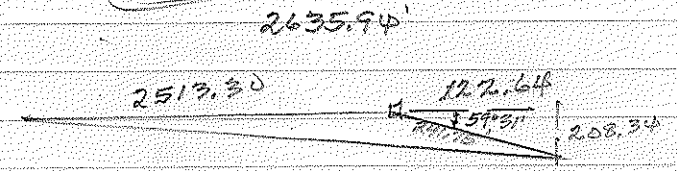

sin 59°31' = .86178  
 cos 59°31' = .50729

86178	50729	2513.30
241.75	241.75	122.64
<hr/>	<hr/>	<hr/>
435890	259645	2635.94
203246	355103	
286178	50729	
344712	202916	
172256	161458	
<hr/>	<hr/>	<hr/>
2093353250	1226373515	

241.75	241.75
86178	50729
<hr/>	<hr/>
793400	817575
169225	48350
24175	169225
145050	1208750
193400	<hr/>
	1226373515

2093353150	07903	24030
263594	208.3353150	
<hr/>	<hr/>	<hr/>
1845158		
2381851		
2372346		
<hr/>		
2960550		

T 34 N

R. 8 E

PERIMETER OF SW $\frac{1}{4}$ -SE $\frac{1}{4}$   
OF Section 11  
FROM South to Corack

\* SW<sup>1</sup>/<sub>4</sub> 40S SW<sup>1</sup>/<sub>4</sub> SEC 11 T34N R8E MUST BE RECORDED.

BEARING: S 89° 09' E

1296.92'

SET  $\frac{1}{16}$  POST

ASK KIRBY

Rt off BACK TANGENT

89° 09' 1303.12'

SET  $\frac{1}{16}$  POST

Rt off BACK TANGENT

92° 15' 1303.22'

SET  $\frac{1}{16}$  POST

Rt off BACK TANGENT (1291.42)

83° 27' 1291.95' (1291.24)

to a point on South  $\frac{1}{4}$   
Corner of Section 11  $\frac{1}{2}$ "  
WEST OF CENTER

93 09

Rt off BACK TANGENT 93° 26'  
to South BOUNDARY  
of SECTION

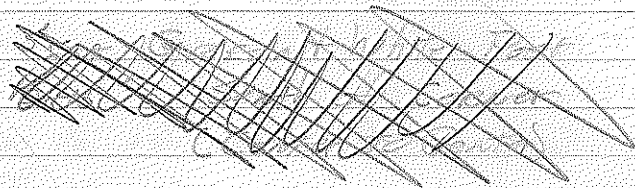

2<sup>nd</sup> TRY

1282.75' to P4

= 1' EAST of Stone

← from 1291.95' P-12 BOUNDARY = 90° 14'

" " 1282.75' " " = 91° 01'

NEW WOOD CHURCH

OK

T 33 N - R 5 E 3 ACRES IN SE 1/4 OF  
SW 1/4 SEC 20

SET ON 1/4 CORNER SEC 20 AND  
SIGHTED ON 1/4 CORNER SEC 21. TURNED  
ANGLE 88.43 TO IRON PIPE IN GROUND  
NEAR GREEN & WHITE POST

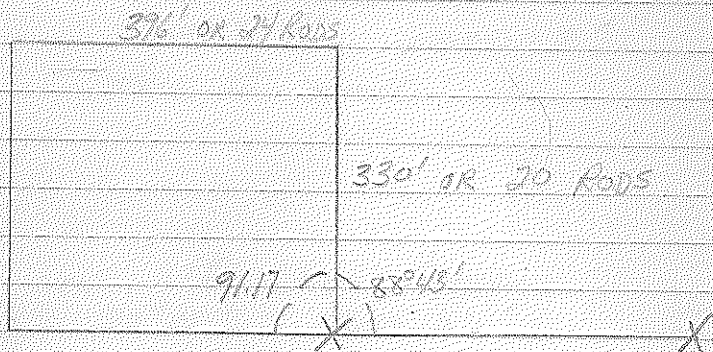

SW CORNER IS REFERENCED WITH SPIKE  
IN WHISKEY BILL ROAD ALSO BY BIRCH  
TREES.

ELM 14' N 70° E 52'

ELM 15' N 28° W 42.1'



LINCOLN Co. SURVEY

SUMMER 1968

BY W. R. FONKO

Gov't - I

Gov't - I

27

Orig Gov't Mens : 1320 = 104 = MENS = X

2834.7 : 1320 = 2152.50 = X

R T34N R4E

EAST BET. 30-31

MAGNETIC BEARING S86°30'E

000 CORNER, SECS. 30, 25, 36, 31

501.54

911.66

1271.81 - WILL BECOME 1/4 CORNER

1336.39

1469.50 E OF LOGGING ROAD

1774.05 FORK IN ROAD

2176.40

2752.50 CENTER OF 1/4

CORNER LIES .3'

TO SOUTH.

BLACK ASH 6" S83°E 3.3'

" " 6" S87°W 10.2'

ELM 8" N26°W 11'

12755.50

2059.91 3018.49

4179.45 3231.95

820.75 3573.25 \*

1033.98 3786.48

1313.69 4126.19

1510.70 4263.20

1655.88 4408.38

1778.14 4580.64

2083.35 4835.83

2524.79 5276.79 16" MAPLE STUMP

CORRECTIONS:

NONE

2640.00

5392.50

SET WOODEN

HUB IN LIEU OF A

CORNER STONE

2710.75

5463.25

\* KIRBY'S RANDOM WAS MAG BEARING EAST

2

T32N-R7E

REMAINING EAST BET. 10-15 OK  
FOLLOWING KIRBY'S RANDOM \*

000 CORNER SECS. 10, 9, 16, 15.

2600 FOUND NO CORNER

3607.04

4155.25

4499.83

5007.14

5239.92

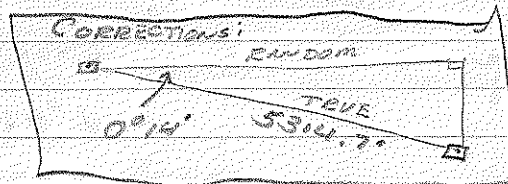

RT. TURN OFF FORWARD  
TANGENT 16°24' 77.92'  
TO COR SECS. 11, 10, 15, 14.



NORTH BET. 10-11

ALONG FENCE LINE  
FOLLOWING RANDOM DESCRIBED

REMAINING

ABOVE.

000 CORNER 4 OFFSET 4' WEST.

32155 321.89

481.42 482.19

10004.10 1004.90

1390.09 1391.05

1880.03 1881.49

2241.44  
 2489.22  
 2243.17 OFFSET 4' EAST  
 2491.70 LEFT TURN OFF FORWARD  
 TANGENT  $1^{\circ}43'$  159.54'  
 TO  $\frac{1}{4}$  CORNER. (159.35)

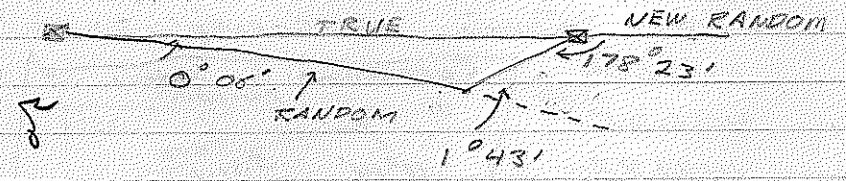

CONTINUING NORTH ON RANDOM  
 DESCRIBED ABOVE  
 REMAINING  
 000  $\frac{1}{4}$  COR.  
 ABOUT 65'  $\frac{1}{2}$  ROAD  
 362.48 362.76 TURNED RT. TURN OFF  
 FORWARD TANGENT  $90^{\circ}$   
 (114.00)  
 114.14 AND TURNED  $75^{\circ}47'$   
 ANGLE TO COMPLETE  
 TRIANGULATION OF POND.  
 813.00 813.50 TOP OF HILL OVERLOOKING  
 NORTH SHORE OF POND  
 910. E. OF ROAD  
 1146.76 1149.69 TURNED RT. TURN  
 OFF FORWARD TAN.  $90^{\circ}$   
 (94.00)  
 94.65' AND TURNED  $81^{\circ}33'$   
 TO COMPLETE TRIANGULATION  
 OF LAKE ON CAMP SQUIRREBY.  
 1723.88  
 1786.81 HILL OVERLOOKING N.

SHORE OF LAKE.  
 1846.50  
 2052.83  
 2302.00  
 249.64  
 2156.78  
 2412.75  
 2535.26 TURNED RT TURN OFF  
 FORWARD TANGENT  $3^{\circ}40'$   
 (2510.9)  
 215.30 TO COR. SECS.  
 19, 15, 3, 3.  
 BEARING TREES:  
 OAK 16" N60°W 17.8'  
 WHITE BIRCH 6" S16°E 10.6'

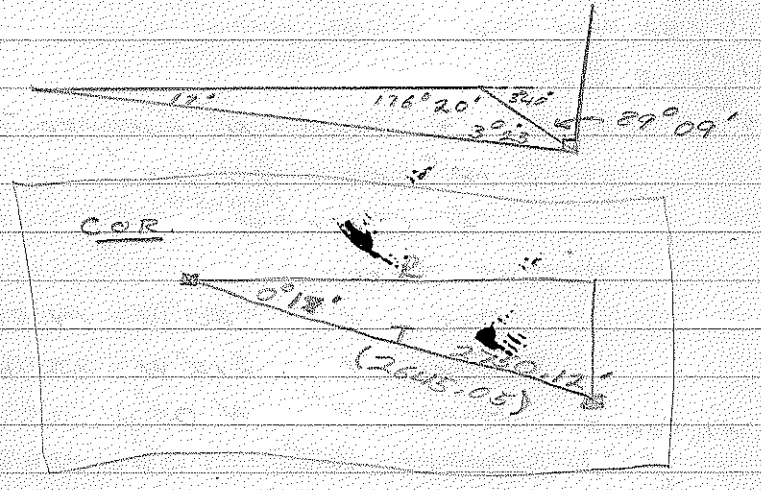

OP

WEST BET. 3-10. OK  
ON RANDOM DESCRIBED ABOVE  
(92°32' L FROM TRUE LINE BET. 10/11.)

REMAINING

000 CORNER + ENTER SWAMP  
 354.68 355.06 LEAVE SWAMP  
 521.36 522.03  
 719.18 721.45  
 822.44 831.50  
 942.74 947.00  
 1062.09 1064.82  
 1181.58 1181.54 EAST EDGE OF ROAD  
 1264.40 1270.81  
 1381.75 1386.44  
 1507.22 1507.22  
 1613.90 1613.90  
 1732.03 1732.03 LT. TURN off FORWARD TAN.  
 18°53' 411.38' TO  
 (411.59)  
 1/4 CORNER.

BEARING TREES:

OAK 6" 380°W 14.58'

W. BIRCH 9" 312°W 23.45'

AT CORNER MAKE 8" N 05°W 25.35'

TURNED 90° SOUTH FROM

TRUE LINE 423.35'

TO  $\frac{1}{4}$  of ROAD (392.18')

TO HUB).

Cor



OR

OK NORTH BET. 9-10

ON RANDOM at 89°05'

ANGLE FROM KIRK'S DWP  
RANDOM.

89°05' DWP

REMAINING

000 Cor Secs. 9, 10, 15, 16  
 2 1/2' DOWN IN ROAD  
 355.59 355.92  
 520.96 521.98  
 711.13 712.69  
 834.55 836.78  
 1138.34 1140.10  
 1350.40 1352.36 LT TURN OFF FOR TAN. 135°34'  
 1466.78 1469.13 33.93' TO 1/8<sup>th</sup> POST  
 1776.09 1768.77 (WOODEN STAKE BLAZED  
 2153.84 2156.63  
 2320.82 2333.45 IS NOT A CORRECT 1/4 ON 4 SIDES  
 2534.02 2537.90 LT TURN off FOR TAN. 21°36'

(117.22)

117.20' TO  $\frac{1}{4}$  CORNER AT  
NW EDGE OF SWAMP  
BEARING TREES:

MAPLE 6" S 13° W 13.76'  
" 8" N 10° W 20.77'  
" 6" N 75° E 12.38'

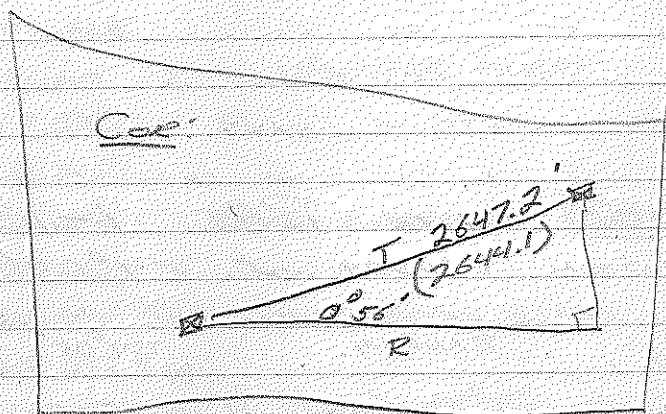

64 T 32 N - R 6 E

WEST THROUGH SEC 6  
FROM CW  $\frac{1}{16}$  FOLLOWING

MAGNETIC BEARING DUE WEST

CORRECTIONS 000 CW  $\frac{1}{16}$  PIPE

45' S 262.90

265.30

GREEN WHITE POST

303.19

E. W. H. 107

.99 S 567.28

TRANSULATE 90° RIGHT TURN

MCSET

OFF FORWARD TANGENT

1.20 S 691.88

147.7' AND TURN 74° 30'

ANGLE TO HUB ACROSS RIVER

1093.92 WEST BANK OF

WISCONSIN RIVER

1167.30

1342.70 LEFT TURN OFF FORWARD

TANGENT 0° 36' 269.09'

TO  $\frac{1}{4}$  CORNER

(GRANITE MONUMENT + YELLOW  
IRON PIPE)

BEARING TREES:

ELM 10" S 65° W 14.8'

ASH 5" N 12° E 22.95'

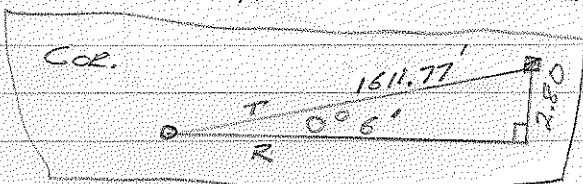

no collection necessary

WEST BET 3146 FROM  
 N 1/4 NW  
 000 TO 1/4" PIPE  
 199.25 GREEN + WHITE POST  
 233.85 E WIS. HWY. 107  
 270.98  
 344.30 TRIANGULATE WITH LEFT  
 TURN 90° OFF FORWARD TAN.  
 74.00' + TURN 75° 28'  
 L TO HUB ACROSS RIVER  
 706.90 LEAVE WIS. RIVER  
 967.91 ENTER CEDAR SWAMP  
 1457.10 LEFT TURN OFF FOR. TAN.  
 0° 2' 173.40' TO SEC  
 COR. ON SLOPE AT WESTERN  
 EDGE OF CEDAR SWAMP.  
 BEARING TREES:  
 MAPLE 6" N40°E 23.35'  
 ELM 16" S30°E 44.85'

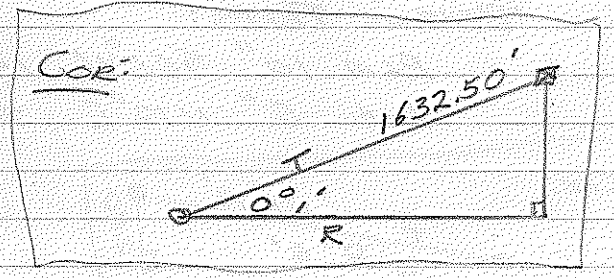

CONNECTING THESE TWO  
 RANDEMS

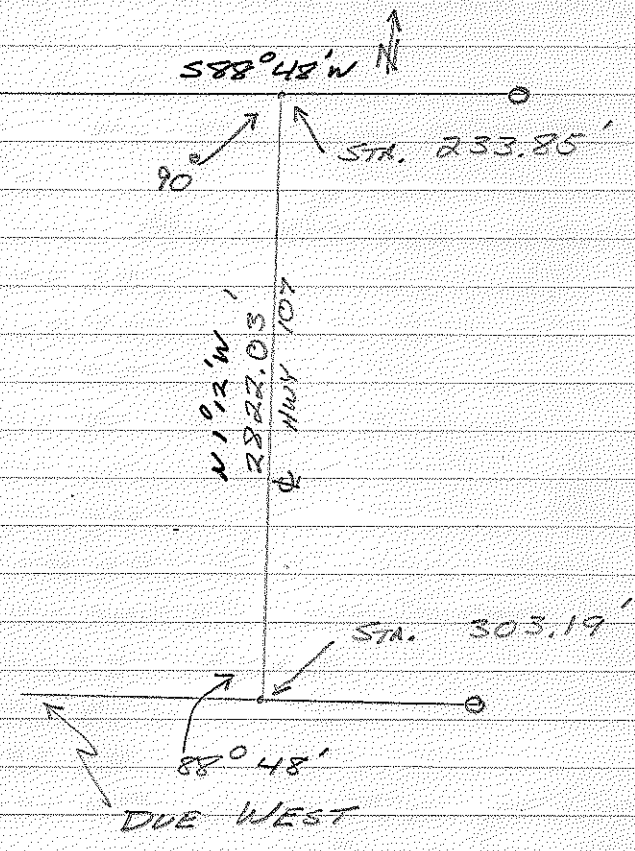



FIRST 1/4 MILE CORRECTED + 1/16" PIPE SET

T 34-35 N R 8 E

off

RESURVEY OF W 1/2 MI.

EAST BET 34 & 34

ON KIRBY'S RANDOM (EAST)

000 SEC COR.

65.6 & C.H. "B"

158.03 RT TURN OFF FOR TAN

1° 31'

000. HUB W/ 1/16" TURNWAS MADE

182.39

428.91

648.85

733.98 ENTER SWAMP

780.45 LEAVE "

1054.34

1228.39 1/16 SET NEAR HERE

1397.78 ENTER SWAMP

1811.27 LEAVE "

1870.85

2135.93

2336.42 LEFT TURN OFF FOR

TAN. 7° 50' 160.53'

TO 1/4 COR. (G+W POST) ALSO.

TRUE LINE:

589° 03' W 2652.53'

1/16" = 1326.775' IN HOLE

LEFT BY OLD 1/16" POST.

BTS:

MAPLE 6" N63°E 7.82'

W. BIRCH 6" N57°W 9.87'

N 0-02 E

27-10

N 27-12 E

of

T 34 N R 8 L

NORTH BET. 23 & 24  
FROM SEC CORNER FOLLOWING  
KIRBY'S RANDOM.

(ALL L'S OFF FORWARD TANG.  
+ STATIONING BEGINS AT 00.00  
AFTER EACH L)

747.00

776.19

N1-42W 995.18 LEFT 1°48' 216.60'

N0°02'E 216.60 RIGHT 1°50' 61.60'

61.60' RIGHT 27°10' 47.41'

TO TEMP.  $\frac{1}{16}$ "

ALSO, LEFT 1°32' 176.50'

176.50 RIGHT 2°27' 426.1'

426.10 LEFT 0°59' 260.15'

260.15 RIGHT 0°44' 257.51'

257.51 RIGHT 6°39' 246.19'

TO  $\frac{1}{4}$  COR.

OK T 32N - R 7E  
COMPLETING FORTY LINES  
IN SEC. 10.

N LINE OF NE  $\frac{1}{4}$  - SE  $\frac{1}{4}$

BEARING N 89° 49' W

000.00  $\frac{1}{4}$  COR SECS 10, 11

210.00  $\odot$  END

803.25 604.34

890.22

1337.52 1338.70 SET 2" PIPE AS  $\frac{1}{16}$   $\frac{1}{16}$

6xW POST SET ON LINE

157.52

160.3 WEST 33' OFF

$\odot$  HEINEMAN RD.

W LINE OF NE  $\frac{1}{4}$  - SE  $\frac{1}{4}$

CONTINUE 243.65' FROM  $\frac{1}{16}$   $\frac{1}{16}$

PIPE ON BEARING N 89° 49' W.

BEARING BECOMES 50° 03' W

THIS PT. BECOMES STA. 000.00

814.11 ENTER CLEARING

1325.01 AT THIS PT. BEARING

BECOMES S 89° 49' E

AND PROCEED 243.65'

TO TEMP  $\frac{1}{16}$  (HUB).

243.65 BEARING BECOMES

N 0° 03' E

401.87  
676.43  
1325.12 FELL 1' W of 16<sup>th</sup>

of

N LINE OF SW<sup>1</sup>/<sub>4</sub> - SW<sup>1</sup>/<sub>4</sub>  
FROM STA. 1352.36 ON RANDOM.  
BET 9, 10 PROCEED S 37° 36' W  
36.09' & SET TEMP. T<sub>6</sub><sup>th</sup>.  
BEARING BECOMES S 89° 47' E  
000.00 T<sub>6</sub><sup>th</sup> COR  
113.39  
403.11  
517.29  
599.10  
775.39 ENTER CEDAR SWAMP  
1326.94 SET TEMP. T<sub>6</sub><sup>th</sup>.

of N LINE OF SE<sup>1</sup>/<sub>4</sub> - SW<sup>1</sup>/<sub>4</sub>  
BEARING S 89° 47' E  
000.00 T<sub>6</sub><sup>th</sup>  
51.15 LEAVE CEDAR SWAMP  
153.98  
468.93 ENTER CLEARING  
1023.78  
1326.94 T<sub>6</sub><sup>th</sup> (TEMP) ON E  
EDGE of HEINEMAN RD.

N LINE OF SW<sup>1</sup>/<sub>4</sub> - SE<sup>1</sup>/<sub>4</sub>  
BEARING S 89° 47' E  
000.00 T<sub>6</sub><sup>th</sup>  
219.52  
1076.73  
1333.68 T<sub>6</sub><sup>th</sup> (TEMP)

x T32N - R6E SEC 6

WEST BET. NW $\frac{1}{4}$  - NW $\frac{1}{4}$   
AND SW $\frac{1}{4}$  - NW $\frac{1}{4}$

BEGINNING AT STA. 233.85

ON RANDOM BET SECS 3146

(32+33-6), PROCEED  $50^{\circ} 05' E$

1503.12' TO STA. 000.00

ON TRUE LINE BET NW $\frac{1}{4}$  -  
NW $\frac{1}{4}$  AND SW $\frac{1}{4}$  - NW $\frac{1}{4}$ .

FROM THIS STA, PROCEED  
 $N 89^{\circ} 53' E$  300.00' & SET  
C 16' NW.

THEN, ALSO FROM THIS STA.  
(STA. 000.00) PROCEED  $S 89^{\circ} 53' W$

117.79

226.98<sup>SET</sup> MEANDER CORNER ABOUT

15' FROM EDGE OF MISS.

RIVER.

## CORRECTIONS

OK T32N R6E  
SEC. 6

BRASS CAPS WITH STEEL PIPES SET:

x N  $\frac{1}{16}$  NW

MAPLE 12" N15°E 14.69'

ASH 4" S84°E 8.54'

x C  $\frac{1}{16}$  NW

BREWSTER 12" N22°W 22.33'

ASH 4" S65°E 3.79'

x MC ON N  $\frac{1}{16}$  LINE

ASH 7" S10°N 8.36'

MAPLE 7" N7°W 9.69'

CW  $\frac{1}{16}$  W

x W/PINE 6" S85°E 4.76'

" 10" N 22.85'

x NO SET MC ON EW  $\frac{1}{16}$  LINE  
W. RIVER

OK IN BOOK

T32N - R7E

NORTH THEN SEC. 2

FROM 54 COR.

FOLLOWING MAG BEARING NOT W

00.00  $\frac{1}{4}$  COR 6" DOWN IN

HEWLEMAN ROAD.

BEARING TREES:

8" BIRCH S38°W 46.5'

14" ELM N22°W 100.3'

315.64

456.52

814.00

1046.43

1350.11

1581.54

1747.19

1923.98

2061.26

2278.49

2503.80

2725.11

2830.82

3151.03

3656.41

5742.36

4015.92

4463.69

4568.04  
4736.54  
4930.78  
5167.58  
5424.77

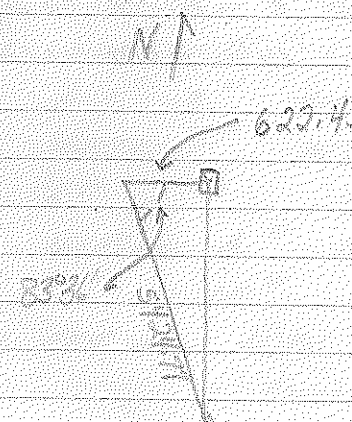

ok

### BEARING TREES

MAPLE 10" N40°E 23.45'

MAPLE 7" N45°W 17.10'

YELLOW BIRCH 8" S47°E 9.90'

LOCATED GREEN + WHITE POST NEXT TO  
STONE.

CONTINUED 2 PAGES  
20

ok T 52N - R 7E

WEST ALONG NORTH END BOUNDARY  
OF SEC 2 FROM N/W COR.  
FOLLOWING L FURNISHED FROM N-S  
LINE RUN THRU SEC 2

### BEARING TREES

MAPLE 10" N46°E 23.45'

MAPLE 7" N45°W 17.10'

YELLOW BIRCH 8" S47°E 9.90'

622.77  
822.17  
997.61  
1122.24  
1296.53  
1850.09  
2557.75

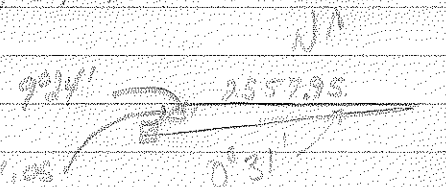

### BEARING TREES

BASSWOOD 8" S74°E 18.21

MAPLE 7" S36°W 21.84

BASSWOOD 10" N55°W 11.00

LOCATED GREEN + WHITE POST NEXT TO STONE

CORRECTION

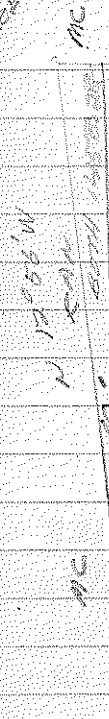

OK  
T 54 N R 8 E

N Bct 22+23

FROM 1/4 COR.

FOLLOWING BEARING

DESCRIBED BELOW.

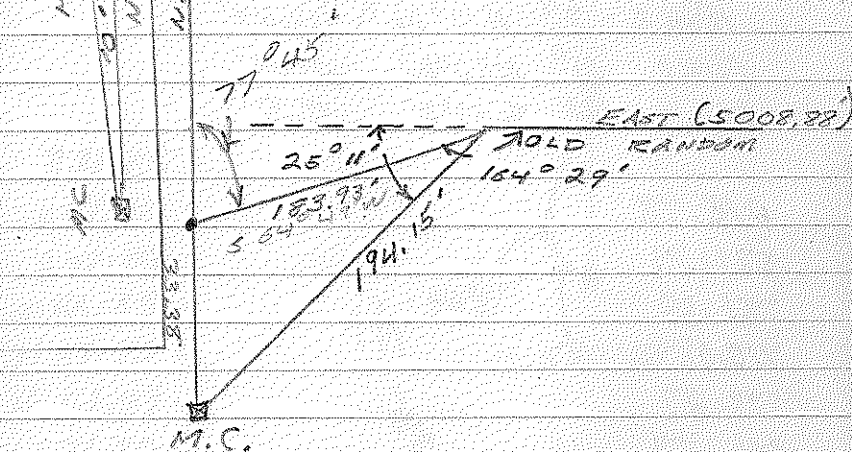

600.00 M.C. 228.8' N of 1/4 COR.

33.38

305.08

375.30

567.55

755.79

971.00 ROAD

1016.74

1129.31

1458.28 FELL 4.17' WEST OF

MC ON S END of 7-Island LAKE.

By FULLER'S CORRS



OK T 32N - RTE

WEST FROM E 1/4 COR OF SEC 2

MAS BEARING N 3° W

TURNED 96° 45' OFF FENCE

OFF MHC WOULD BE 87° 45'

BEARINGS TAPE

MILE 2" N 10° W 18.47'

MILE 10" N 82° W 21.08'

ELM 8" S 37° E 5.31'

218.88

519.71

761.35

910.08

1099.27

1346.57

1576.23

1885.98

2183.73

2403.44

2500.71

2676.00

3258.90

3710.31

4293.05

4304.00 To MHC

of Rats

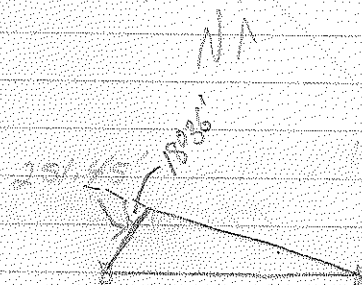

LOCATED GREEN + WHITE

POST NEXT TO STONE

4401.92

4422.25

4934.15

OK

T 32N - RTE

SOUTH FROM NW CORNER OF SEC 2

MAS BEARING S 9° W

TURNED 105° 48' OFF RAINBOW MARKS

N BOUNDARY OF SEC 2

NA

321.88

649.78

807.09

1068.33

1187.72

1351.99

1771.80

2020.32

2333.31

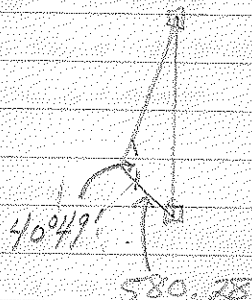

LINES CORRECTED

T 34N R 7E

OK

NORTH BET. 11 & 12

FROM SEC COR.

BEARING N 6° 09' E <sup>G.W.</sup> POST

000.00 COR SECS 11, 12, 13, 14

1382.325 SET  $\frac{1}{2}$ " PIPE (BEARS CAP)

MAPLE 9" S 55° E 24.73'

W. PINE 12" N 47° E 22.54'

2766.65  $\frac{1}{4}$  COR SECS 11 & 12, (CONCRETE)

SET G & W POST

N BET 11 & 12

FROM  $\frac{1}{4}$  COR.

BEARING N 9° 34' E

000  $\frac{1}{4}$  COR

1317.20 SET  $\frac{1}{2}$ " PIPE (NO BEARS CAP)

MAPLE 5" S 72° E 16.39'

" 7" N 23.20'

2634.40 SEC. COR. 1, 2, 11, 12

BALSAM 7" S 4° E 3.1'

" 4" N 10° W 20.5'

CEDAR 14" S 55° N 15.4'

SET G & W POST

OK T34N R7E

N BET 142

FROM SEC. COR

BEARING N 9° 30' E

000 SEC COR

1306.70 SET TO 1<sup>st</sup> PIPE (BRASS CAP)

MAPLE 5" S 15° E 15.27'

" 5" N 56° E 18.67'

2613.40 1/4 COR SECS 7, 1

SET G+W POST

BALSAM 6" S 85° W 21.07'

MAPLE 5" EAST 17.67'

N BET 142

FROM 1/4 COR.

BEARING N 5° 17' E

000 1/4 COR

1322.43 SET TO 1<sup>st</sup> PIPE (BRASS CAP)

BALSAM 7" N 57° E 12.99'

W. CEDAR 7" N 15° E

2548.98 SEC. COR. 1, 2, 35, 36

SET G+W POST

OK  
T33N R8E Sec 9

E-W BET FROM 1/4 COR

1115 BRACING 0° TURN ANGLE

IF 93° 07' HEADED E



246.63

246.16

1552.42

BRACING TRAILS

2035.90

MAPLE 5" N 33° W 28.30'

2514.62

" 5" S 30° E 8.40'

2735.15

3214.40

3575.17

3778.57

4019.24

4247.67

4506.16

4661.25

4862.03

5057.06

OK

T34N R8E

SBC. 10

1/2 C E 1/2,

1/2 C SE,

1/2 C NW,

1/2 C N 1/2,

AND E 1/2 NE

MADE 9" 530° E 11.41'

INCORRECT

BECAUSE CORRECTIONS

MOVED.

MAY BE IN  
E 1/2 NE  
10'

OK

CORRECTIONS 2-22-7

NORTH TRAPCOY SEC 2 EXAM.  
S 1/4 COR. LOCATED 8' DOWN  
HILLOCK ROAD  
BEARING N 0 30 5' W

346.03	4629.29'	
603.01	4878.87'	L = 3 30 24"
1132.40	4984.20'	DIST = 1141.01'
1304.08	5011.63'	
1512.80	5184.85'	
1712.37	5280.00'	
1974.65	5312.00'	
2115.24		
2519.09		
2775.92		
2849.51		
3437.03'		
3528.15'		
3880.20'		
3965.01'		
4012.91'		
4144.72'		

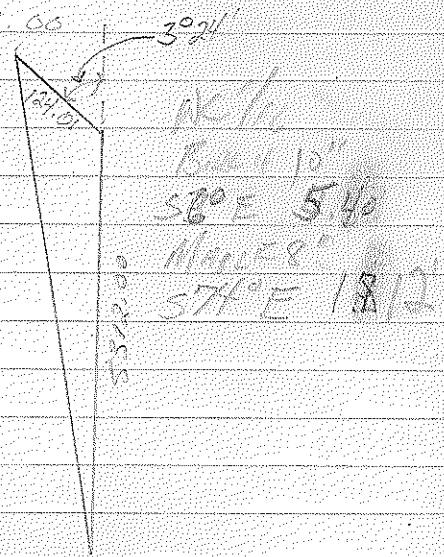

6' BIRCH 6' N 53° W 7.60'  
 10' MAPLE 10' N 10° E 28.25'

OK  
T 32N R 7E Sec 2

EAST FROM N/4 TO NE COR.  
BEARING S 88° 55' W

59.98'      L 8° 58'  
411.61'      Dist 187.50  
635.58  
1033.19  
1265.23  
1582.15  
2009.96  
2193.00  
2467.65

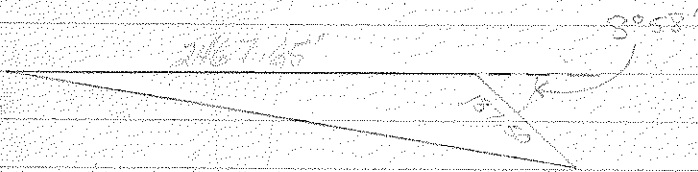

OK  
T 32N R 7E Sec 2

SOUTH FROM NW COR TO W/4 NW  
BEARING N 192° 6' W

Should Be No' 27' W      59°  
541.00  
826.85  
612.69  
794.76  
1002.68  
1228.56

Cor  
1474.74 = 25.30'

10

OK EXCEPT N 7/8  
T 32 N R 7 E Sec 34  
OK 1/16

FENCE THROUGH Sec 34 From NW COR  
To N 1/4  
BEARINGS  $2^{\circ} 30'$  FENCE

CORRECTIONS

$$411.76 = 3.95$$

$$547.31 = 5.27$$

$$670.48 = 8.36$$

$$793.72 = 9.54$$

$$1497.60 = 14.32$$

$$2127.59 = 20.42$$

$$2428.88 = 23.32$$

$$231.77$$

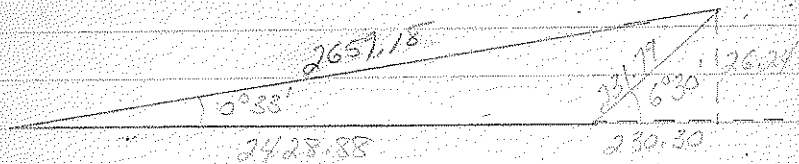

$$1329.59 \times 0.00960 = 12.76' \quad N \frac{1}{2} NW$$

21400 Sec

Range 34 North  
East between 3410  
from 3 corner

CORRECTED WITH FENCE  
POSTS

BUT NOT EXAMINED  
OR PAINTED

OK

Kinby's Random

 $N 82^{\circ} 30' W$   
 $N 91^{\circ} 30' E$ 

2540

CORRECTIONS

1/4 Corner [2]

Road NE-SW

604.46 1/2 3 chains + 77.75 Birch  
 447.29 " 9 + 15.85  
 " 12 + 83.77

Lake (None dead)

1088.01 1/2 15 + 45.50  
 1300.04 1/2 19 + 62.72  
 1593.84 1/2 21 + 4.88  
 1597.50 1/2 24 + 23.42  
 1677.69 1/2 23 + 72.26  
 2080.98 1/2 31 + 13.00  
 2282.73 1/2 34 + 52.75

Water Swamp

2640 1/2 40 + 0.00 8' off Front Tan 3'  
 5' 55" 122.25' to Cor Sec. 10

Swamp Trees (Blazed Only)

Black Ash 14" S 55° E 38.6'  
 Black Ash 7" S 15.2'  
 Black Ash 6" N 55° E 37.3'

01600 Sin

OK

T 32 N RTE CORRECTIONS

West from E/W Cor of Sec 22 To W 1/4

218.88 = 3.50

517.79 = 9.32

761.35 238.32 = 12.18

914.05 18° 36' = 14.50

1077.37 5034.18 = 17.59

1341.57 80.20' 0° 55' = 21.55

1576.23 = 25.22

1885.98 = 30.18

2183.73 = 34.94

2403.41 = 38.46

2500.70 = 40.01

2776.00 = 44.40

3358.70 = 53.74

3810.31 = 60.97

4323.08 = 70.29

4440.00 = 70.46

4506.22 = 72.03

4970.26 = 77.25

5034.18 = 80.55

156.45

1536' DEF.

Total 5272.50'  
84.36'

1304.42 = 20.87

2608.88 = 41.74

3959.66 = 63.35

8" BIRCH S 51 E 10.95'

C 1/4 6" W. Birch S 3 W 11.55'

C 1/4 MAPLE 1/2" N 15 E 26.23

BIRCH 10" N 70 W 25.82

C 1/4 Birch 5" S 21 W 5.25

Oak 9' S 28 E 23.46'



CORRECTIONS

32-7

OK

WEST ALONG BOUNDARY OF SEC 2  
FROM 1/4 COR

① 622.77 = 5.61

822.17 = 7.42

997.61 = 9.20

1122.24 = 10.12

1296.53 = 11.69

1353.72 = 12.21

1890.09 = 16.69

2551.25 = 23.07

OK

32-7 Sec 2

EAST FROM W 1/4 NW TO CN 1/4  
BEARINGS N 88° 59' E

3+13.27

5+28.48

6+56.76

10+124.04

12+183.95

13+121.61 ←

15+69.85

15+73.46

22+13.88

25+34.65

25+77.82 ONE MORE HUB

2704. ALSO NOT COMPLETE!

2685.25' ABOUT

~~6' BENCH N 27° 8.68'~~

~~7' BENCH S 69° 7.17'~~

OK

SEC 2-32-7

N 1/4 NW

8"	ELM	S30°E	2.97'
7"	"	N66°W	8.71'

N 1/4 NE

14"	BIRCH	N32°E	9.48'
8"	MAPLE	S50°W	16.81'

N 1/4 NW

5"	MAPLE	N18°E	5.32'
10"	BIRCH	N51°W	6.69'

C 1/4 NW

5"	BIRCH	N40°W	4.18'
5"	BIRCH	N25°E	10.38'

665

24-34-E

START FROM KIMBY'S T 1/16

W 1/4 SW EAST

000.00	SEC		
537.18	(23)		
643.33			
778.75			
254.91			
882.47			
1037.03		S110°07'E	536.59W
1230.27	S133°28'	1143.15'	227.25'
1506.53	S140°00'		54°15'
1609.19	S18°51'	93.61'	1247'
1740.87			152.20'
1824.45			
2196.00			
2375.37	000.00	1234.00'	
2555.72	125.28	1332.72	
	297.72	1471.42	
	448.25	1647.62	875'
	632.59	1735.12	1/4
	787.10	2334.72	1/4
	911.78	2511.78	
	1030.55	2623.09	1322.18
	1104.90		
OVER	1193.70		

INCOMPLETE  
17  
BOOK

250  
247  
240  
300  
137  
157  
157  
2080  
2230  
254

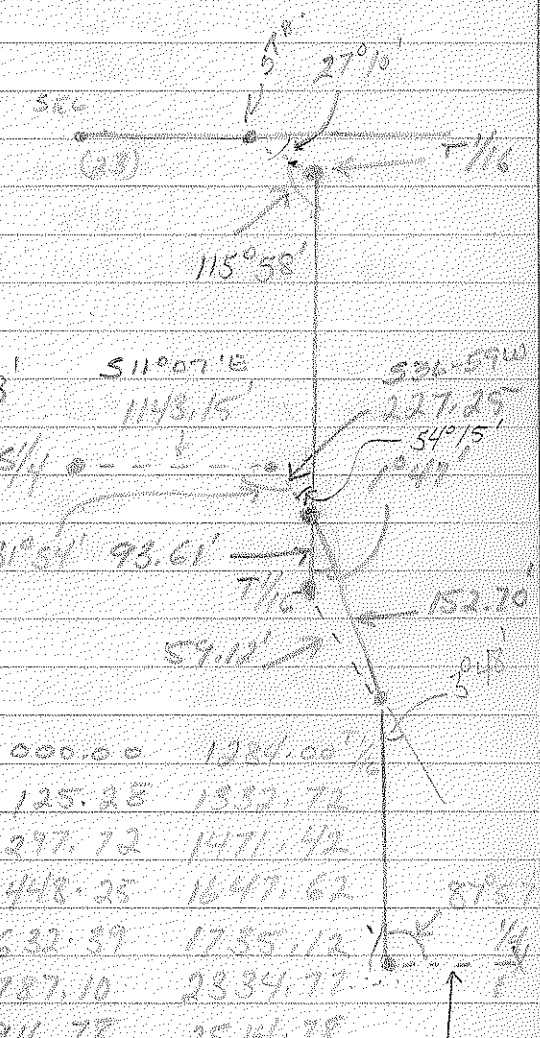

BEARING TREES!

CS/16

OAK 14" N39°W 27.70'  
OAK 12" S12°W 21.80'

C/16 SE

OAK 12" S82°E 3.30'  
OAK 14" S48°W 42.10'

C/16 SW

MARLE 7" N23°W 3.60'  
MARLE 7" S31°E 8.70'

OK

11-34-8 RENNÉ

START FROM

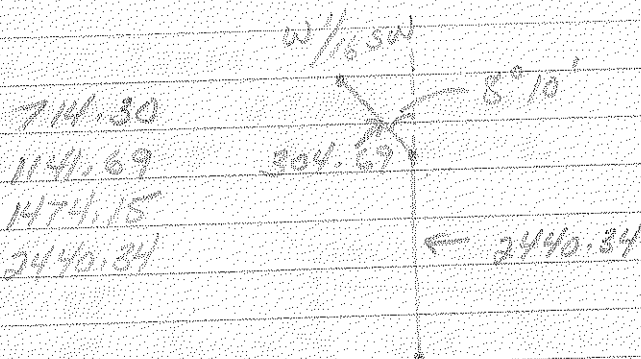

W/16 SW

16" MARLE 9.48' S10°W  
16" " 14.47' N58°W

C/16 SW

13" B. ASH 6.61' N65°W  
12" " 4.40' N16°E

ORIGINAL NOTES!

S 1/4 PINE 7" S40W 19.14'  
TAMARAC 10" N10E 25.08'

SEC 11-32-7 ENTERED IN BOOK

START COR SEC 11, 12, 13 + 14.  
BEARINGS S 87° 30' W (EAST)

BEARING TREES

12" Basswood 27.90' S50W  
Boulder 4" 5' 20' N11° E

\$ 125.00

246.88

761.69

1024.16

1307.36

\$ 1718.33

1725.00 561.40

2479.73

2854.82

3227.88

3918.20

5057.40

5194.15

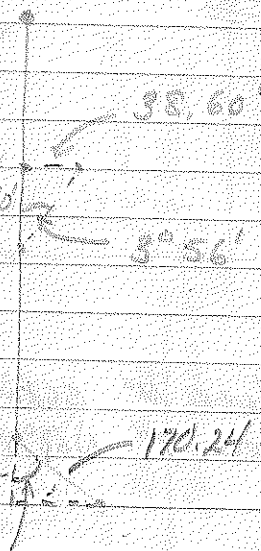

GRANITE 4 1/2" 20' STONE

SET 5/4 4" IRON PIPE

15" OLD PINE STUMP S 10° W 28.03'

4" B. WHITE S 57° E 78.85'

SET C & W POST

2653.66 63.58

110° 53' L To 3/4 In. Pipe  
 T32N R7E SEC 11  
 START FROM W/4 COR SEC 11  
 BEARING 50° 25' E LENGTH

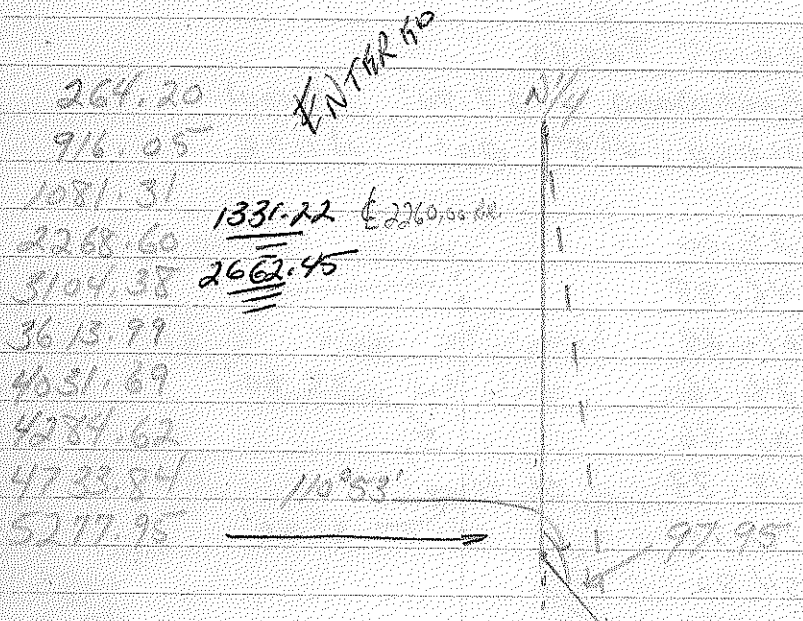

CN/6 MAPLE 12" S62°W 3436' S/4  
 BIRCH 9" N68°W 15.82'

87° 56'  
 8° 36'  
 2° 00' Def  
 102° 07'  
 ENTERED  
 About 2000  
 TWISTED

T32N R7E SEC 11  
 FROM E/4 COR TO W/4 COR  
 BEARING 586° W

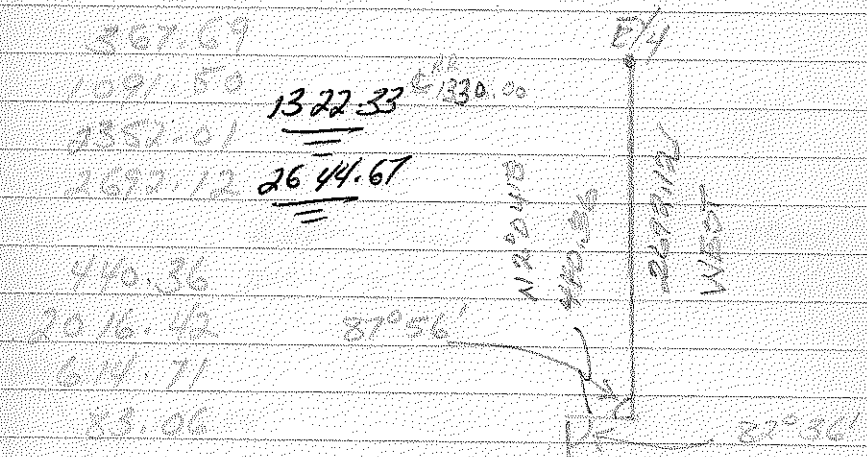

C/4 BIRCH 8" S51°E 19.50'  
 ASPEN 10" N40°W 13.75'

CE/4 ASPEN 8" S46°E 11.5'  
 11 6" N9°W 5.20'

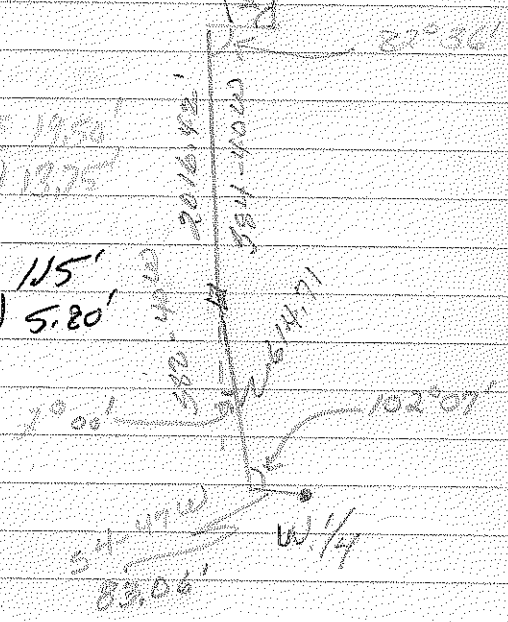

OK  
T. SYN RSE SEC 24  
N. BET 24<sup>5</sup> 13 TURNED ANGLE 90<sup>34</sup>'  
OFF KIRBY'S OLD N-S RANDOM

6+09.66

8+67.32

11+31.69

13+75.55

16+33.66

19+15.10

22+60.71

23+51.30 LEFT TURN OFF TAN 130<sup>34</sup>'  
3+31.27'

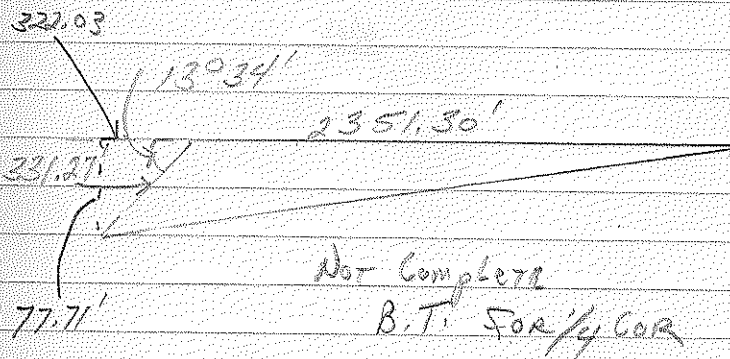

24-34-8

Cor From SW Cor To W/1650

620.53 = 7.04

743.00 = 8.48

797.12 = 9.04

1006.99 = 11.41

2161.9 = 22.66

L To TURN FROM C/1650



SET G.W. Post ON Hwy "17"  
Hill

PINE LK 24-35-5

TR Dis. 4995.50

DIST TO MC ON

1/2 2497.75

EAST SIDE OF LK

1/4 1248.87 1/2

1937.10'

L To TURN 90° 06' FROM TR LINE

DIST TO MC ON

WEST SIDE OF LK

3039.30'

BOUNDARY SENS.

33-7

C<sup>1</sup>/<sub>4</sub> SEC 24

N<sup>1</sup>/<sub>4</sub> SEC 10

N<sup>1</sup>/<sub>2</sub> NW MUST CKN IN

E<sup>1</sup>/<sub>6</sub> NE SEC 32 MUST SUR

33-8

SW<sup>1</sup>/<sub>6</sub> SEC 10

34-7

W<sup>1</sup>/<sub>6</sub> SW SEC 13 MOUNT

34-8 W<sup>1</sup>/<sub>6</sub> SW SEC 22 MOUNT

E<sup>1</sup>/<sub>6</sub> SE SEC 24

35-8

E<sup>1</sup>/<sub>6</sub> SE SEC 36

E<sup>1</sup>/<sub>6</sub> SE SEC 23

C<sup>1</sup>/<sub>6</sub> NW SEC 14

E<sup>1</sup>/<sub>4</sub> SEC 12

N<sup>1</sup>/<sub>4</sub> SEC 11

MAY 20, TUES

T, J, Tim, ME

34-8 SEC 23

10 HRS CORRECTED E-W LINE

MAY 21, WED

T, B, ME

32-6 SEC 6

8<sup>1</sup>/<sub>2</sub> HRS SET CORRECTED SECTION

MAY 22, THURS

J, B, ME

32-7 SEC 10

4 HRS CHECKING BOUNDARY





Product  
of  
Wilson Jones