

T33N R7E

1-33-7

①

24 Oct 74

CROWN RANDY G

Jim W

NORTH FROM THE BRU W

5/4 COR BEARING N27E (MAY)

000 - 5/4 Note U.S. Broken off at surface

.10800

B.T. ARALOCK 8" S77W 10.46'

629.79' = 680.1' ✓ MAPLE 4" N49W 11.25'

175.44 ✓ MAPLE 3" N77E 6.90'

1166.20' ✓ TURNED DEP L LT. 53-16'

PAINTED BLEACHER
THIS MILE 1/16075
FENCE POST BLY
RANDY

A DISTANCE OF 174.35' TO

CS 1/16 I.P. (O.I. SRT)

B.T. MAPLE 3" N32E 9.15'

BASSWOOD 3" S62E 6.70'

5/16 W POST 3' East

000 - CS 1/16

281.44 ✓ 1682.44 ✓ 2615.80 ✓

929.20' ✓ 2278.52' ✓ 1989.60' WANTS

1283.90' ✓ 2426.70' ✓ 3582.04' OVER

TURNS DEF L RT 200' A

DISTANCE OF 319.42' TO N 1/4

B.T. OAK 10" N 1° E 16.58'

MAPLE 6" S 77° W 20.35'

OAK 6" S 45° E 4.91'

5' West 2' West

001165 in 0°04'

28444 x .32 ✓

261580 x 3.03 ✓

929.20 = 1.07' / 17960

2989.60 = 3.46 ✓

1253.90 = 1.45 ✓

3882.04 = 4.60 ✓

1682.14 = 1.95 ✓

2278.58 = 2.64 ✓

2426.70 = 2.81 ✓

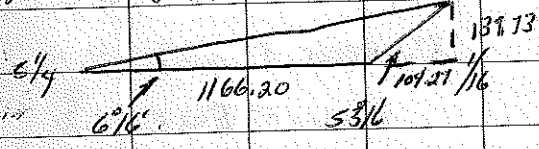

5460
 5316

 3616
 3600

 16

17960
 12932

 5028

3316
 9000

 12316
 616

 12932

17960
 40

 43

 137

2

19-DEC-74

NORTH FROM S/4 12-33-7 Jim
Bill
000 S/4 IN CO HWY "I"

436.80 FROM PIPES & U.K. POSTS

864.90 ON EITHER SIDE OF RD.

1021.75 50' FROM STONE (I.P.)

1334.80' (OPENING)

2150.64 (24 DEC 74)

2633.00 FENCE E-W

.04158 2694.00 SAWOOD MOBILE TRAIL

2805.11 (7-JAN 75) 116.63'v

3699.03 (9 JAN 75) 153.81'v

4153.18 172.65'v

4756.71 197.78'v

5041.20 209.6'v

5201.20 TURNED DES L LT 57° 28' 216.40'v

A DISTANCE OF 264.20' TO

N/4 12-33-7

OVER

Blazed &
found
Jan 75
13 Nov 75

TO CONNECT SEC 15/12

33-7

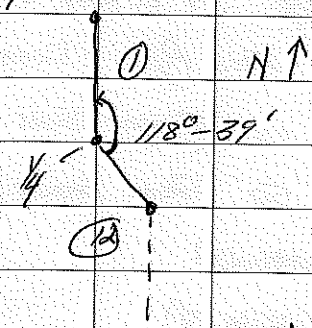

BT. CN/16

Set for survey 1976

- MAPLE 3" S31°E 15.00'
- " 3" N63°E 20.35'

S/W Post 3.7' EAST

BT. in N/4 SEC 12 ALSO S/4 SEC 1

HEMLOCK 5" S22°W 2.5'

" 8" S76°W 10.4'

MAPLE 4" N44°W ~~11.85~~

" 3" N82°E 6.9

S/W POST 3.5' WEST

12-33-7 (3) GOLD - 90° WEST

FROM E 1/4 - 12-33-7 14 JAN 75

000 E 1/4 B.T. J.M.

2AK 8" N 10° E 9.25'

2AK 2 1/2" 8" S 60° W 10.70

SIN
03664

2AK 5" South 12.00'

184.85' = 6.77 ✓

346.30' = 12.69 ✓

430.00 TURTLE CK RD N-S

687.75' = 32.52 ✓

1275.00 FENCE N-S (N) ABOUT 20' TO COR.

1501.43 = 55' 2" Beyond Point OF FENCE

2091.75' = 76.64' 13 NEUTS

2566.16' = 91.82' TURN RD INT L 85°-58'

A DIST OF 224.30' TO STATION

2805.11 ON N-S RANDOM

OVER

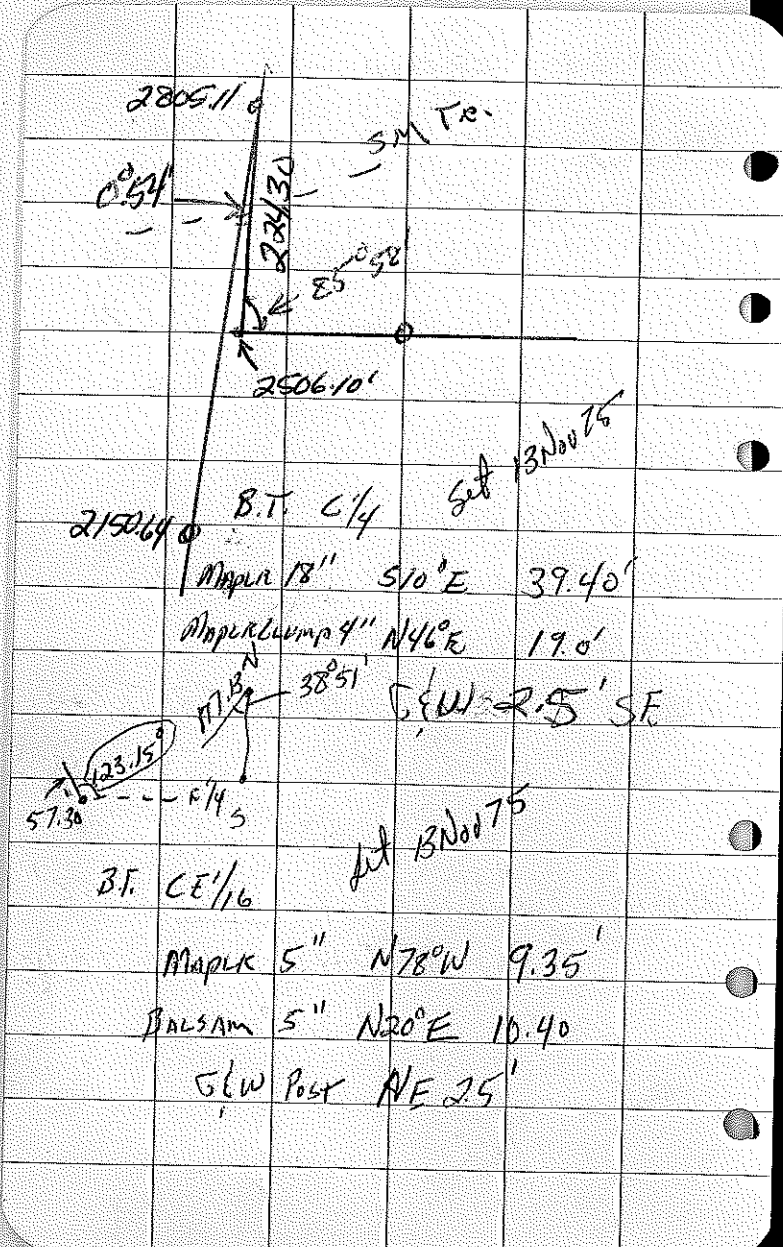

2805.11

0.54

224.30

SM Tr.

25° 0.52

2506.10'

2150.64

B.T. C/4

Set 13 Nov 76

Maple 18" S10°E 39.40'

Maple Lump 4" N46°E 19.0'

38° 51' GLW 2.5' SE

23.15
57.30

17.30

F/4 S

Set 13 Nov 76

B.T. CE/16

Maple 5" N78°W 9.35'

Balsam 5" N20°E 10.40'

GLW Post NE 25'

12-33-7 (4) 23 JAN 74

5/4 TURNED INT L SW

LT 92°08' FROM STATION 436.80
ON N-S 1/4 LINC RANDOM TO SW
COR OF 12-33-7

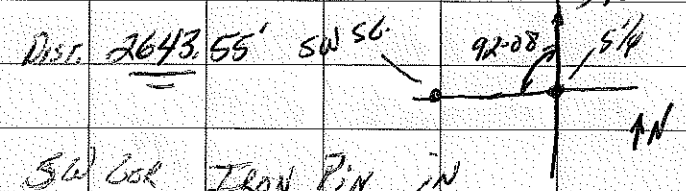

SW COR IRON PIN IN
MIDDLE OF Co TR "J" AND INTERSECT
ION OF GRUNDY & ALLEN'S LK RD.

* TRACE OF GRUNDY RD FROM SW
COR TO NW COR 12-33-7

TURNED INT L LT 89°41'

TO HWY ON GRUNDY HILL ~~FROM~~ FROM
S 1/4 COR

900 - CENTER OF WEST BRANCH PRAIRIE

2487.20' DEF L LT 1°-11'
OVER

~~1589.18'~~ 2 RT. 12°-44'

559.50' 2 LT 23°-40'

664.70' To NW S.C.

B.T. SW S.C. 12-33-7

POWDER PACE N44°E 42.10'

" " S34°E 43.50'

B.T. W/4 Set 13 Nov 75

GEW Post 35' East on T.L.

OLD IRON SPRING on South side of Stew
5" galvanized surface Hardy Rd.

NW S.C. B.T.

MAPLE 10" N4°W 52.5'

ELM 7" S35°W 5.0'

EDGE OF CUT BANK WEST

SIDE OF RD 1 1/2" I.P.

SE S.C. (12-33-7)

Went from S.C. 8955' To
Intersection of Tenth & C
Co J

North from S.C.

$$239.86 \times -04740 = 11.34'$$

$$713.37 \times -04740 = 33.81'$$

$$1000.17 \times -04740 = 47.41'$$

Dist of 330.20'

To 1/4 Cor

Then went 75' to center line
Tenth St.

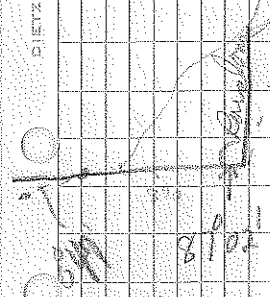

Went from S.C.

1191.85 DIST

847' DIST 1451.50'

8102

640 along T on T.L.

Went to North

440 North

351 to Pops 388 of T.L.

1324.40 90.31
 2901'
 1413.20'
 8.05' More to East

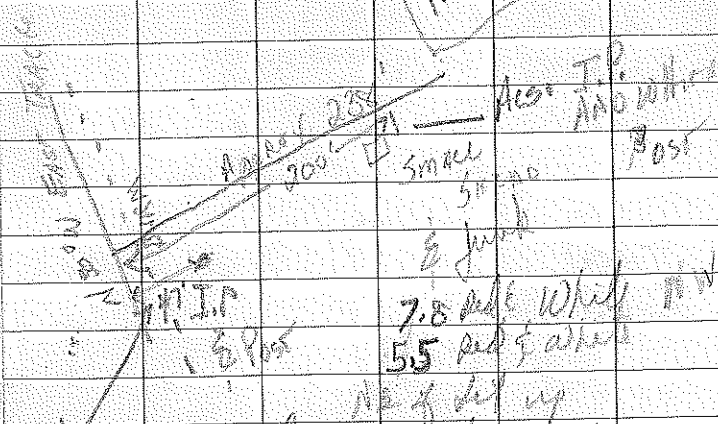

Down to Property Contours
 From Transit Height

- 4.3' Red
- 6.8 White
- 8.5 Blue
- 12.5 Orange (Rough)
- 10.8 in Black East
- 20.9 White

T33N RTE

4 JUN 74

TRAVERSA OF HORN LK RD

A STRIP OF LAND 66' WIDE
IN THE SE $\frac{1}{4}$ -NE $\frac{1}{4}$ 32-33-7,
SW $\frac{1}{4}$ -NW $\frac{1}{4}$ 33-33-7, & NE $\frac{1}{4}$ -NE $\frac{1}{4}$
32-33-7 THE $\frac{1}{2}$ OF WHICH IS
AS FOLLOWS.

COMMENCING AT A POINT 120.90'
WEST OF THE E $\frac{1}{4}$ COR OF SEC
32-33-7.

(N $\frac{1}{2}$ E
BRANCHING) STRIP ON $\frac{1}{4}$ COR

N1-85 E TURNED INT	LT N88°28'E = 609.55'
N7-03 E	DEF L RT 5°31' = 462.68'
N39-19 E	DEF L RT 28°16' = 333.13'
N25-01 W	INT L RT 119.40' = 117.35'
N75-35 W	DEF L LT 50°34' = 320.73'
N24-36 W	DEF L RT 50°39' = 127.24'
N17-35 E	DEF L RT 42°31' = 303.57'
N26-50 W	DEF L LT 44°25' = 144.36'
N62-40 W	DEF L LT 35°50' = 180.64'
S75-15 W	DEF L LT 42°05' = 340.24'
N78-13 W	DEF L RT 26°32' = 119.51'
N38-51 W	DEF L RT 37°22' = 525.42' To

INTERSECTION OF TOWN RD.

T33N R7E

9 AUG 71

TRAVERSE OF HORN LK RD.

COMMENCING AT A POINT 120.90'
WEST OF THE EAST 1/4 COR. OF SEC 32
T33N R7E.

SITED ON 1/4 COR.

TURNED INT L^R 94° 51' 211.85'

INT LT L 53° 05' 540.00'

DEF L LT 30° 14' 157.60'

DEF L LT 41° 20' 343.90'

INT L LT 97° 28' 82.93'

DEF L RT 25° 55' 111.05'

DEF L LT 32° 25' 199.15'

PARKING AREA INT L LT 137° 40' 98.05' = FT 150.00'

LANDING INT L LT 128° 32' 129.70'

18 AUG 79

IN Permanent Records.

Ball

TRANSVERSE OF TUNNEL ROAD Jim

DOO - Ely 600' of SEC 12-33-7

S 86°-35'W (440.00')

2NT L 96°-24' - To NORTH

FORM ELY (200.00' To BEGINNING TOWN CORN 899'

DEF L RT 18°-24' 194.5'

DEF L RT 21°-20' 286.0'

DEF L RT 21°-30' 260.5'

DEF L RT 19°-28' 192.00' TOWN LINE

364.00 TOTAL

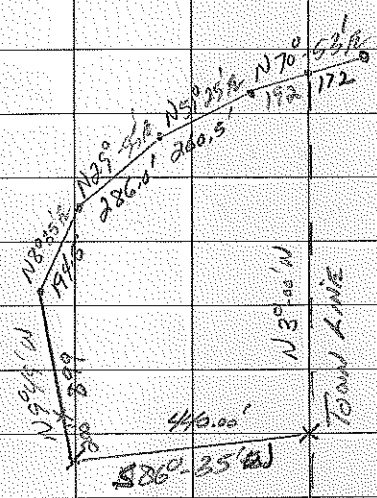

S/16 SW	17-35-4		
4" Maple	S 75 E	5.4'	
3" "	N 61 W	8.2	
G & W	SW	3.5	
S/4	G & W NE	3.5'	
C/16 SW			
4" Maple	N 70 W	233'	
5" Ash	N 84 E	210'	
G W	SE	3.3'	
CW/16			
9" Ash	N 54 E	25.5	
4" "	S 5 W	30.0	
	G W SE	3.0'	
C/4	G & W 2.5'	SE	
CN/16	G & W 3.0'	SE	

5 DEC 79

In Permanent

Rec'd
Bill

TRANSVERSE OF ABANDONED

Jim

PROVIN OF TURNER LK. RD.

000 E/4 COR OF 12-33-7

S 86° 35' W (440.00')

TURNED INT L 96° 24' (300.00')

N 96° 24'

DEF L RT 70° 00' 435.00'

F-W LINE

DEF L LT 17° 30' 214.00'

DEF L LT 16° 15' 224.00'

DEF L RT 19° 00' 560.00'

DEF L LT 34° 25' 160.00'

DEF L LT 20° 15' 162.00'

DEF L RT 60° 45' 170.00'

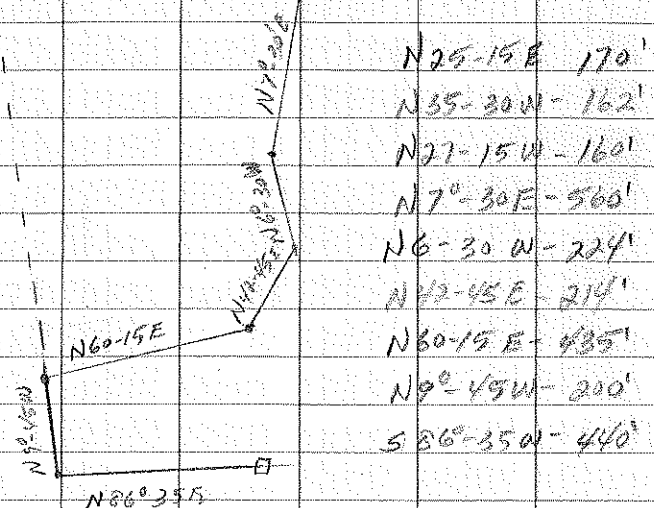

N 96° 24'

N 60° 15' E

N 42° 45' E

N 7° 30' E

N 27° 15' W

N 35° 30' W

N 25° 15' E

N 86° 35' W

1660
TURTLE LK RD
000 - GRADY SPARK SOUTH
165' - LEAUE RD
420' - TO NORTH END OF SOUTH EXT. OF

FRESSAC
646' - TO SOUTH END OF NORTH EXT. OF

TRESSEL
900' TO INTERSECTION WITH LOGGING RD
1000' ABOUT 4' INTO EAST BANK
1100' EDGE OF RD EAST SIDE

N62°E 300' ABOUT MIDDLE OF HOLE TO EAST
N36°E 300'
N58°E 300'
N80°E 265' AT TURTLE LK RD.

EAST TO WEST 0' - 4' 20"

30' - 2.95'

45' - 4.98' 265

55' - 5.98'

65' - 7.85'

6.0
8.0
26.0

880.23

5.50'

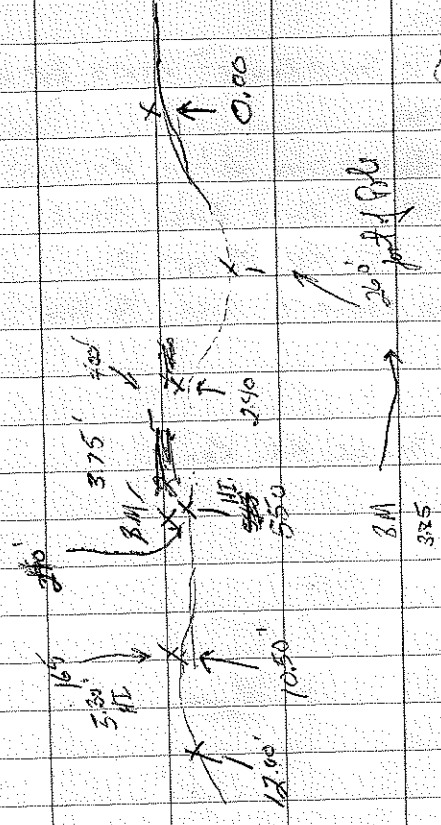

	15 JAN 81			STRUC
32-38-7		IN PERMANENT RECORDS		Blue Blue
	North From W/4			
000	W/4 Br	12" ONK	SOUTH	13.40
	FIELD WORK 12 AUG 81	6" BALSAM	N 40° E	21.30
	COMPUTED	6" S MAPLE	N 27° W	17.65
336.90	DELETED	4" HEMLOCK	S 45° E	12.10
370.00	E Logging rd			
420.42	TURNED DEF L	LT	0° 03'	
552.38'	IN Spruce Swamp	DEF L RT	0° 06'	
746.86'		DEF L RT	0° 03'	
968.28'		DEF L RT	0° 02'	(CORR.)
1396.60		DEF L RT	0° 02'	(50.04')
1522.51	NORTH EPOR Swamp			(64.94)
2021.95	Top of Hill	DEF L	LT	0° 04' (72.45)
2408.10		DEF L	LT	0° 02' (86.28')
2739.98'		DEF L	LT	23° 26' N 2° 57' 05"
3514.85	S. MAPLE STUMP			TO 608

		240810		↑ (S)
		2423.48	112.90	2737.98'
		DEF L LT		0.04'
		SOUTH		DEF L RT 0.02'
		3977.93	SOUTH	EDGE OF FIELD
		4940.55'	NORTH	EDGE OF FIELD
		5188.80'	TURNED DEF L LT	
			66°-39'	A DIST OF 223.20'
			TO W/4	
		NW SEC COR 32-33-T		
		5" B. SPRUCE	S 60° E	34.40'
		6" B. SPRUCE	S 18° W	51.80'
		4" W BIRCH	N 60° W	10.70'
		5" ASPEN	SOUTH	78.50'

Jim
Bick

West From N 1/4	32-33-7	
000 N 1/4		(Co.)
313.53'	4" BIRCH STUMP	11.83'
526.29'		21.77'
1017.58'		32.45'
1249.94'		47.26'
1541.28'	8" TAMARAC STUMP	58.28'
1980.49'	DEGL RE 0° 01'	74.86'

2423.48' TURNED DIST 25° 33' LT 91.63'
 (2664) DIST 25° 1169.20'

TURNED DIST 25° 30' 30" LT
 DIST 25° 235.40' ON
 DRIVE WAY TO N 1/4
 TURNED DIST 25° 30' 20'
 A DIST 1482.00'
 → TURNED DIST 25° 33' A DIST
 OF 230.90' TO NEW SEC COR.
 FIELD WORK COMPLETED

12 AUG 81 PAINTED & BLASSED
 IN PERMANENT RECORDS.

W 1/6 NW 32-33-7

1396.60'

3°04'

B.T. 10" TAMRAC N 53° E 16.0'

4' " 587° 18' 18.8'

6' " N 29° E 25.5'

W 1/4 GEN NE 3.5'

FINISHED
12 AUG 81

N 1/6 NW 32-23-7

49.79'

N 1/4 E

37°08'

65.96'

1279.94'

~~B.T. 6" S MAPLE N 66° W 16.25'~~

~~3" BALSAM S 71° E 1.0'~~

~~GEN 1057 SW 3.5'~~

~~16.0' NW To TAMRAC SWAMP~~

6" S MAPLE S 6° E 9.60'

5" S " N 4° E 33.10'

GEN 3.0' WEST

8" BIRCH WHITE N 63° E 4.90'

		32-33-7		17 Apr 85
○	CW 1/4	14" H. Maple	N42W	25.0'
		20" S Maple	S31W	10.60
○		16" BRASS WOOD CAMP (EAST)		.70
	NORTH	FROM	CW 1/4	
○	000			
	88.10'			
	243.29'			
	828.10'			
	1068.40			
	1327.51	6 1/4 NW		
○		7 1/16 B.F. 12' H.M.	S45°W	28.6'
		8" HEMLOCK	N72°E	17.5
	6 1/4	7" HEMLOCK	S16°E	16.6
○		9" H. MAPLE	SOUTH	10.80
		10" BRASS WOOD	S52°W	20.40
○		16" H. MAPLE	N88°W	22.60
		8" H. MAPLE	N29°W	16.80
	25' South	of SA	CON	REG.

IN PREVIOUS RECORD

C/1/2 NW

18 Apr 85

WEST FROM C/1/2 NW

000 - BT

390.55

597.50 WEST EDGE RD

797.91

1315.50' TURNED L RT. 90° A

DISTANCE OF 20' TO W/1/2 NW

LS 1/2 BT

8" H/M S20°E 10.0'

6" H/M N15°E 14.70'

EAST EDGE OF FIELD

CE 1/2 BT

12" BASSWOOD N59°W 12.5'

14" W. BIRCH S12°W 7.0'

32-33-9

In Summit
RecordsE $\frac{1}{6}$ NE BT. 2" IP Barkley

14" Hemlock S 42° W 22.60'

12" Hemlock N 3° W 19.30

C $\frac{1}{6}$ NE BT 2" IP Barkley

14" Ash S 51° W 3.80'

14" H Maple N 12° E 24.10'

S $\frac{1}{4}$ Cor Top of Hill

11" Red Pine N 78° W 14.75'

7" " " S 34° W 28.55'

16" S Maple S 78° E 19.80'

12" H Maple N 20° E 28.75'

E $\frac{1}{4}$ 16" H Maple N 56° E 5.60

7" H Maple N 65° W 12.60

5" H " S 32° W 9.50

4" H " S 14° E 9.60

		EN	PERMANENT RECORDS	Jim
20	Feb 80			Rock Bill
○	NE Sec Cor	32-33-7		
	000-	NE Cor.	12" White Birch S29°W	24.30'
			Granite Mon.	
○	51.31'	B.T. 5"	Balsam (Twin) N49°W	9.80'
			10" Maple N70°E	20.00'
			12" Oak N88°W	42.60'
○	199.50'	3/4	I.P. Enter	Small Lk.
	499.17'	1"	I.P. Leave	Small Lk.
	654.37'		Enter	Small Lk.
	1115.70'			
	1160.00		Center Horn Lk Rd.	
	1717.00'		In Lk	
○	1869.31'		West Shore	
	1954.55		4" B. Spruce S37°W	11.65'
○	2207.14		Turned Det. < Lt.	0°01'
	⁴⁵⁵ 2664.14		To N 1/4 A	Distance of 455.00'
○		BT 3"	B. Spruce S24°E	2.55'
		6"	B. Spruce S75°E	15.75'
		5"	B. Spruce N7°E	22.00'

13 JAN 81	225.91 35°/5	Jan	
<u>13-35-8</u>	2238 46	Pric Bric	
S/E	S/E Cor	B.T. ONC 6"	S60°W 7.25'
		BASSWOOD 6"	N22°E 14.5'
		BASSWOOD 5"	S88°E 16.0'
505	±	LOGGING RD	
572	±	OLD FIELD	
547.58'			in perm records
1200	±	LOGGING RD	
1266.97'			
1987.00'		DEF L LT	24°31'
		A DIST OF	276.80'
		To S/4	LOW WINDSH EXPOS
		AREA.	