

COUNTY AND HIGHWAY	ROUTE AND SECTION	CLASS AND AGREEMENT		FEDERAL DIVISION OFFICE	SHEET NUMBER	TOTAL SHEETS
		STATE	FEDERAL			
35.6	14.0		11.5	4	4.2	
CONST. PROJECT						

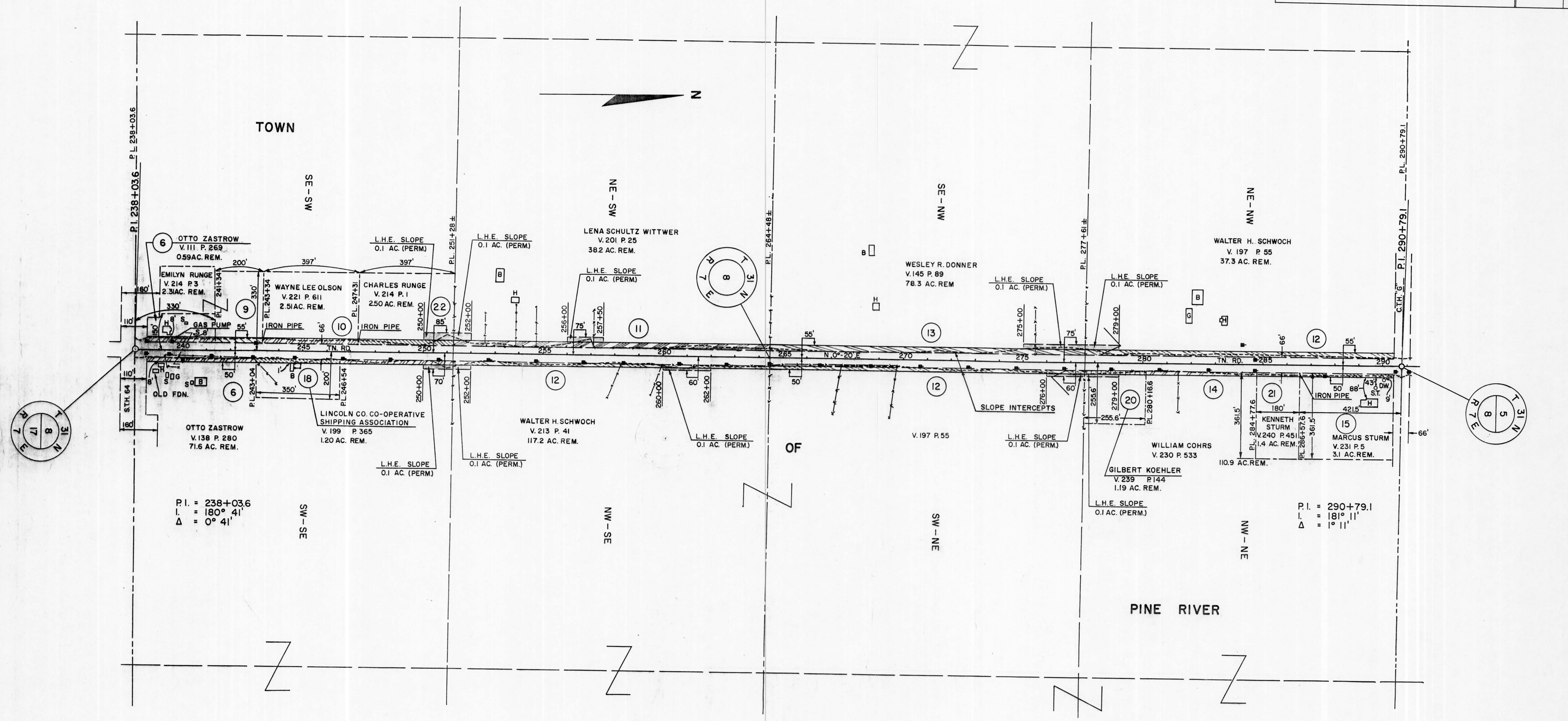

P.I. = 238+03.6
 I. = 180° 41'
 Δ = 0° 41'

P.I. = 290+79.1
 I. = 181° 11'
 Δ = 1° 11'

NOTE:
 BEARINGS SHOWN ON THIS PLAT ARE THE TRUE BEARINGS OF EACH TANGENT TO THE NEAREST MINUTE.

REVISION DATE	
7/20/65	
7/30/65	
8/30/65	
9/20/65	N.C.
10/5/65	

STATE HIGHWAY COMMISSION OF WISCONSIN
PLAT OF RIGHT OF WAY REQUIRED
PROJECT S 014(5)

ROAD COUNTY

SCALE
 0 200 400 FEET

DATED JUNE 1, 1965