

REVISION DATE	PROJECT I.D.	SHEET NUMBER	TOTAL SHEETS
5-2-72 NC	9570-1-21	4.3	
11-2-73	FEDERAL PROJECT DESIGNATION		
	Plat of Right of Way Required U.S.H. 51 - Merrill Road Business 51		
	Lincoln	SCALE 0 100 200 Ft.	County
			DATE FEB. 9, 1972
CONST. PROJECT			

TOWN

GN

SW - SE

SE - SE

EARL ZUELSDORFF, ET. AL.  
V. 184 P. 443  
V. 182 P. 387  
37.8 AC. REMAINING

P.L. 86+39.01  
474,161.91  
2,081,822.43  
179° 53' 49"  
0° 06' 20"

P.L. 104+50.03  
N 474,459.925  
E 2,083,633.153  
I. I. Δ 179° 59' 41"  
0° 00' 19"

P.L. 112+79.34  
474,459.077  
2,084,462.455  
179° 33' 14"  
0° 26' 46"

RESTRICTED DEVELOPMENT EASEMENT 0.18 AC.

WELL

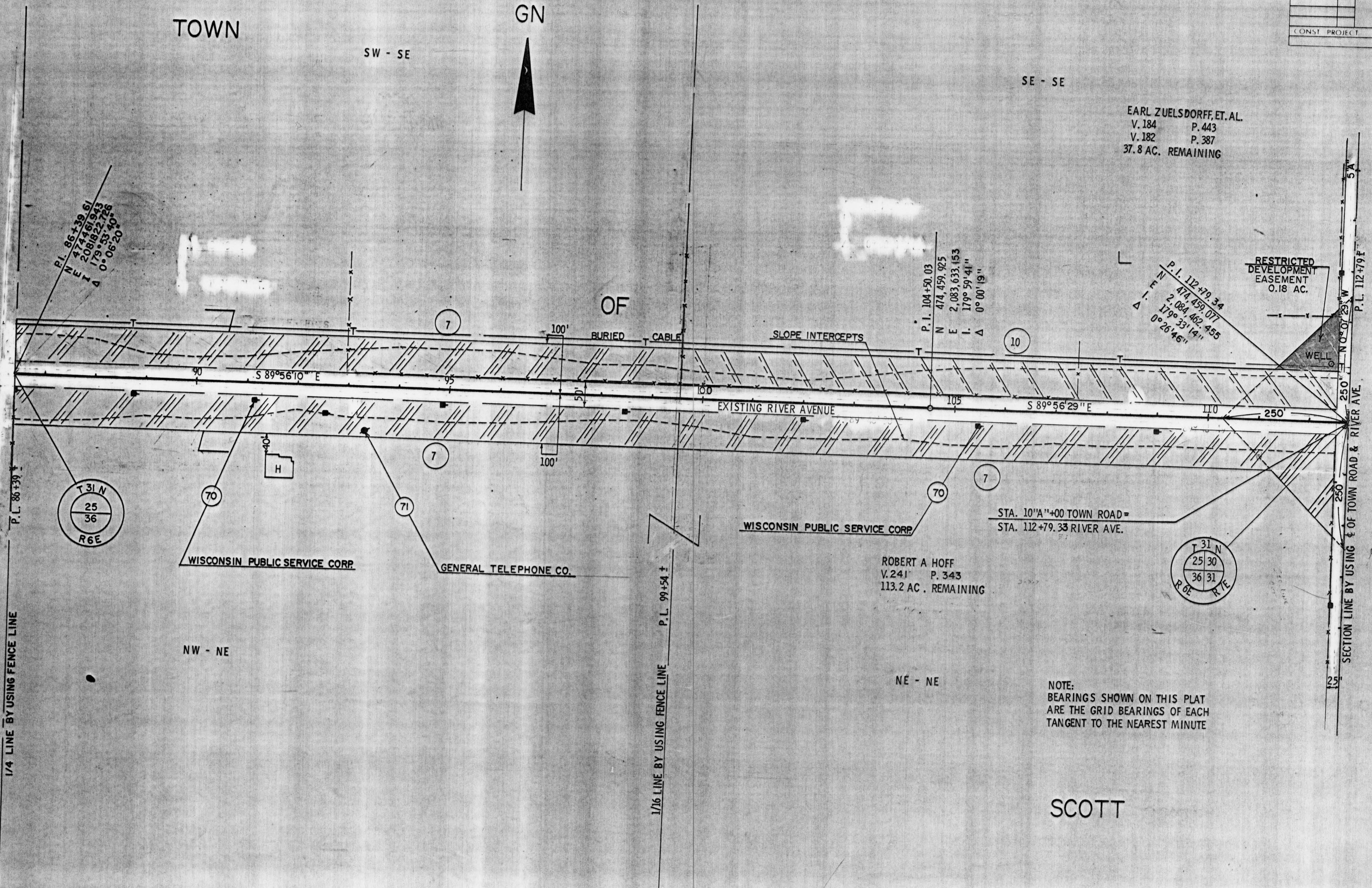

SCOTT

NOTE:  
BEARINGS SHOWN ON THIS PLAT  
ARE THE GRID BEARINGS OF EACH  
TANGENT TO THE NEAREST MINUTE

ROBERT A HOFF  
V. 241 P. 343  
113.2 AC. REMAINING

STA. 10+00 TOWN ROAD =  
STA. 112+79.33 RIVER AVE.

T 31 N  
25 36  
R 6 E

T 31 N  
25 30  
36 31  
R 6 E

WISCONSIN PUBLIC SERVICE CORP.

GENERAL TELEPHONE CO.

WISCONSIN PUBLIC SERVICE CORP.

1/4 LINE BY USING FENCE LINE

1/16 LINE BY USING FENCE LINE

SECTION LINE BY USING 1/4 OF TOWN ROAD & RIVER AVE