

REVISION DATE	PROJECT ID	SHEET NUMBER	TOTAL SHEETS
5-2-72	9570-1-21		
11-2-72	FEDERAL PROJECT DESIGNATION	4.2	
Plat of Right of Way Required U.S.H. 51 - Merrill Road Business 51 Lincoln County			
SCALE 0 100 200 Ft.			
DATE FEB. 9, 1972			
CONST. PROJECT			

TOWN

GN

SW - SW

SE - SW

WALTER E. RUSCH
V. 250 P. 533
73.7 AC. REMAINING

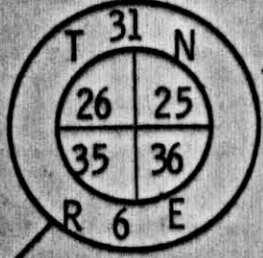

PI. 50+00 U.S.H. 51 E
N 474,469.763
E 2,079,180.498
I 179° 46' 39"
Δ 0° 13' 21"

OF

WISCONSIN PUBLIC SERVICE CORP

LARRY HESSEN
V. 275 P. 134
1.5 AC. REMAINING

SLOPE INTERCEPTS

BURIED CABLE

BURIED CABLE

EXISTING RIVER AVENUE

BEGIN RELOCATION ORDER 9570-1-21
STA. 59+97.37 = STA. 52+84.5 PROJ. T05-4-(27)

WILBERT VOELZ
V. 185 P. 421
75.5 AC. REMAINING

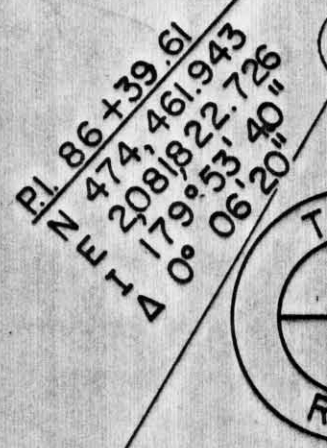

NW - NW

NE - NW

WISCONSIN PUBLIC SERVICE CORP

SCOTT

NOTE:
BEARINGS SHOWN ON THIS PLAT
ARE THE GRID BEARINGS OF EACH
TANGENT TO THE NEAREST MINUTE

