

|   |               |               |
|---|---------------|---------------|
| REVISION DATE   | PROJECT I.D.  | SHEET NUMBER  |
| 5-3-74  | 9413 - 1 - 21 | 4.4           |
| FEDERAL PROJECT DESIGNATION   |               |               |
| Plat of Right of Way Required<br>U. S. H. 51 - State Street<br>C. T. H. 'Q' |               |               |
| Lincoln   | County        | DATE          |
| SCALE<br>0 100 200 Ft.  |               | MARCH 4, 1974 |

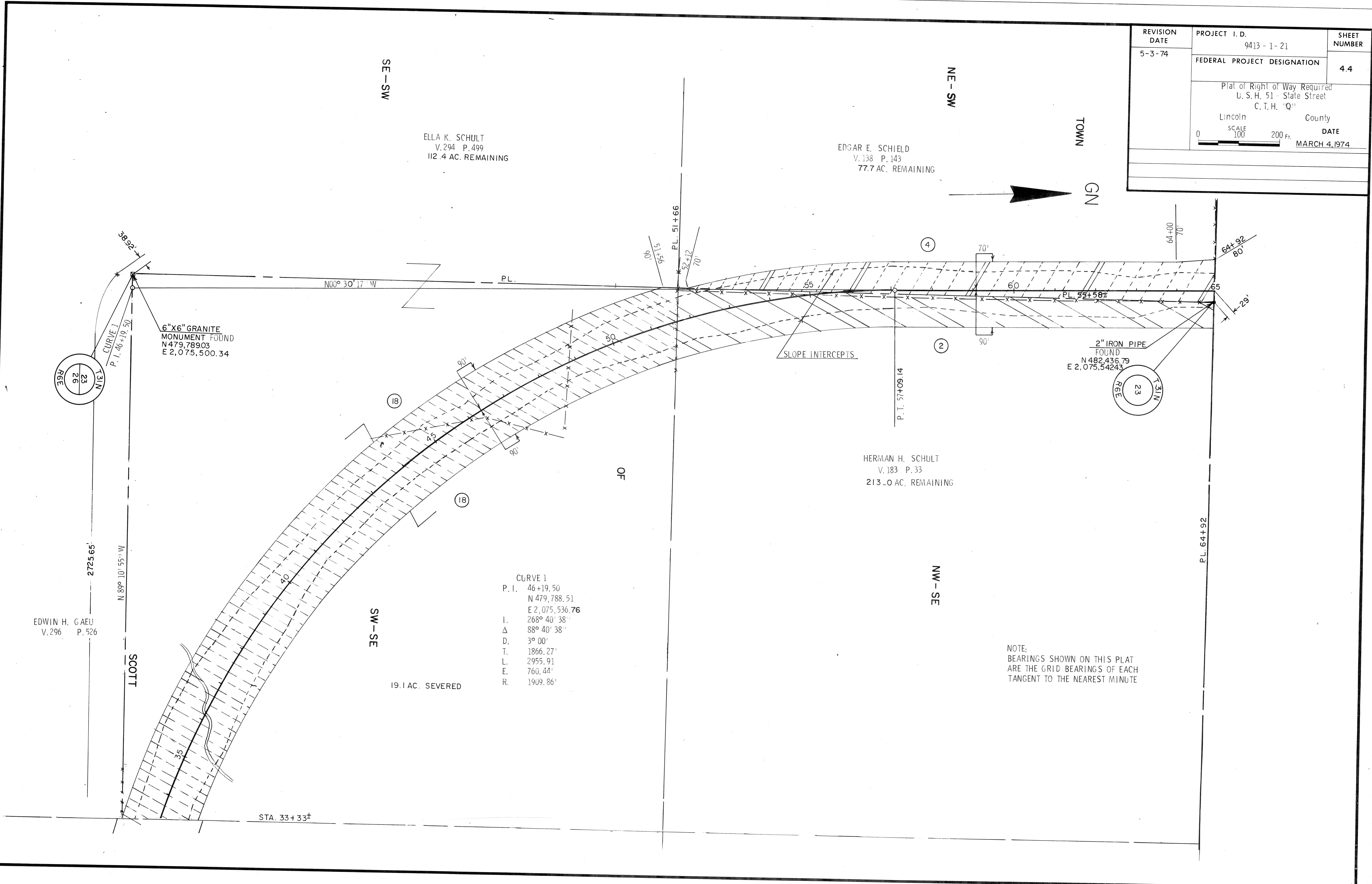

ELLA K. SCHULT  
V. 294 P. 499  
112.4 AC. REMAINING

EDGAR E. SCHIELD  
V. 138 P. 143  
77.7 AC. REMAINING

HERMAN H. SCHULT  
V. 183 P. 33  
213.0 AC. REMAINING

EDWIN H. GAEL  
V. 296 P. 526

6"X6" GRANITE  
MONUMENT FOUND  
N 479,789.03  
E 2,075,500.34

2" IRON PIPE  
FOUND  
N 482,436.79  
E 2,075,542.43

CURVE 1  
P. I. 46+19.50  
N 479,788.51  
E 2,075,536.76  
I. 268° 40' 38"  
Δ 88° 40' 38"  
D. 3° 00"  
T. 1866.27'  
L. 2955.91  
E. 760.44'  
R. 1909.86'

NOTE:  
BEARINGS SHOWN ON THIS PLAT  
ARE THE GRID BEARINGS OF EACH  
TANGENT TO THE NEAREST MINUTE