

SUZANNE RICHARDS

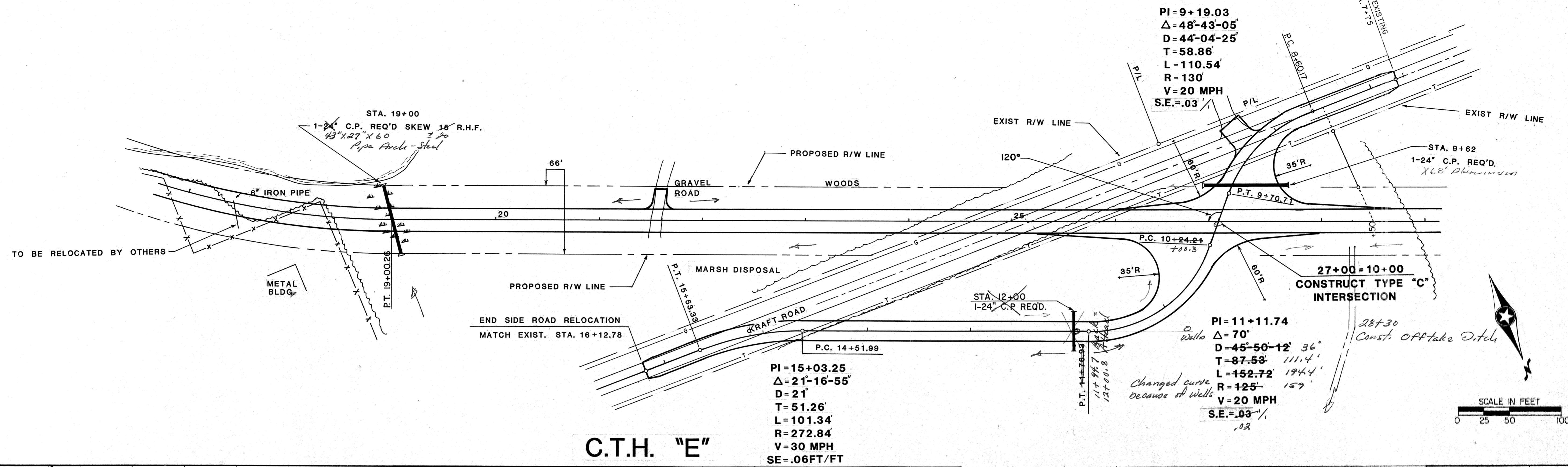

C.T.H. "E"

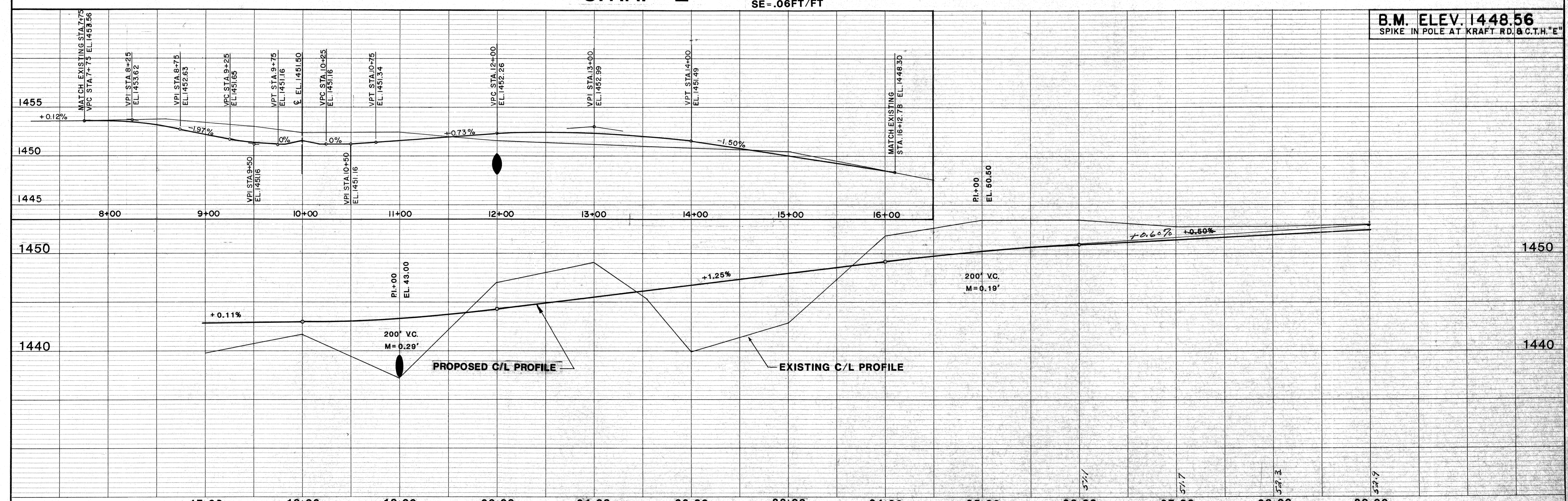
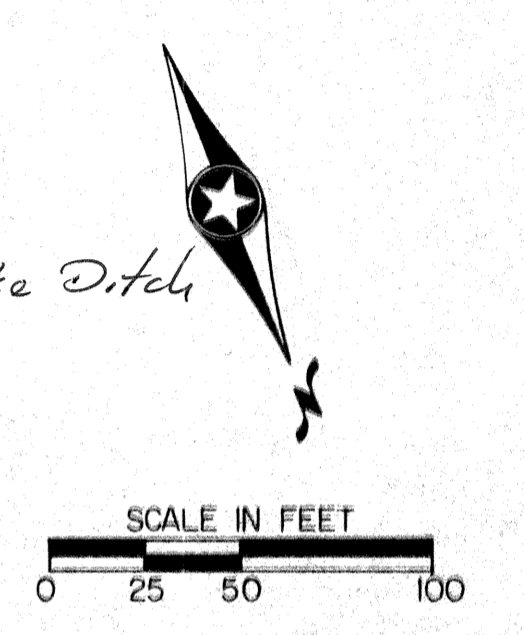

B.M. ELEV. 1448.56
 SPIKE IN POLE AT KRAFT RD. & C.T.H. "E"

SURVEY: SEH	DESIGN: PAK	DRAWN: JWP	CHECKED BY:	REVISIONS	
				NO.	DATE
				2	3-5-86
					SIDE ROAD PROFILE & SIDE ROAD CULVERT PIPE ADDED

SEH SHORT - ELLIOTT - HENDRICKSON, INC.
 Wausau, Wisconsin • Chippewa Falls, Wisconsin

LINCOLN COUNTY, WISCONSIN

PLAN & PROFILE
 FILE NO.: 86168
 DATE: 7/15/85
5
20