

REVISION DATE 9/7/2001 12/10/2001 NO CHANGE 1/9/2002 NO CHANGE	ROUTE CTH CC	COUNTY LINCOLN	DATE 5/25/01	R/W PROJECT NUMBER	SHEET NUMBER 4.15
SCALE IN FEET 0 50 100				FEDERAL PROJECT NUMBER	
				WisDOT ID: 9408-03-70	

CURVE NO.	PARCEL NO. FROM - TO	RW POINT FROM - TO	RADIUS	ARC LENGTH	CHORD LENGTH	CHORD BEARING
CB	32-31-33	RW22-RW25	476.30'	760.38'	682.17'	N44°36'23"W
CBB	31	RW23-RW24	476.30'	382.90'	372.68'	N35°13'26"W
CBC	31	RW24-RW25	476.30'	110.74'	110.49'	N05°31'57"W

POINT NO.	NORTHING	EASTING
RW 22	254890.49	341582.95
RW 23	254961.74	341329.51
RW 24	255266.18	341114.56
RW 25	255376.15	341103.91

FROM - TO	BEARING	DISTANCE
RW 23-RW 24	N35°13'26"W	372.68'
RW 24-RW 25	N05°31'57"W	110.49'

ALIGNMENT CURVE DATA
 $\Delta = 91^{\circ}28'12"$
 $R = 509.30'$
 $T = 522.53'$
 $L = 813.07'$
 $LC = 739.43'$
 $LCB = N44^{\circ}36'23"W$

EXISTING RIGHT OF WAY SHOWN IS BASED ON INFORMATION FROM LINCOLN COUNTY PLAT MAPS, CERTIFIED SURVEY MAPS, DEEDS AND OTHER SURVEY INFORMATION.

LEVELS ON 1+2.3.4.5.6.7.8.9.10.11.12.13.14.15.16.17.18.19.20.21.22.23.24.25.26.27.28.29.30.31.32.33.34.35.36.37.38.39.40.41.42.43.44.45.46.47.48.49.50.51.52.53.54.55.56.57.58.59.60.61.62.63

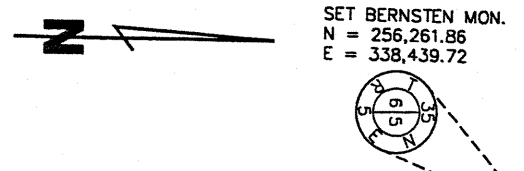
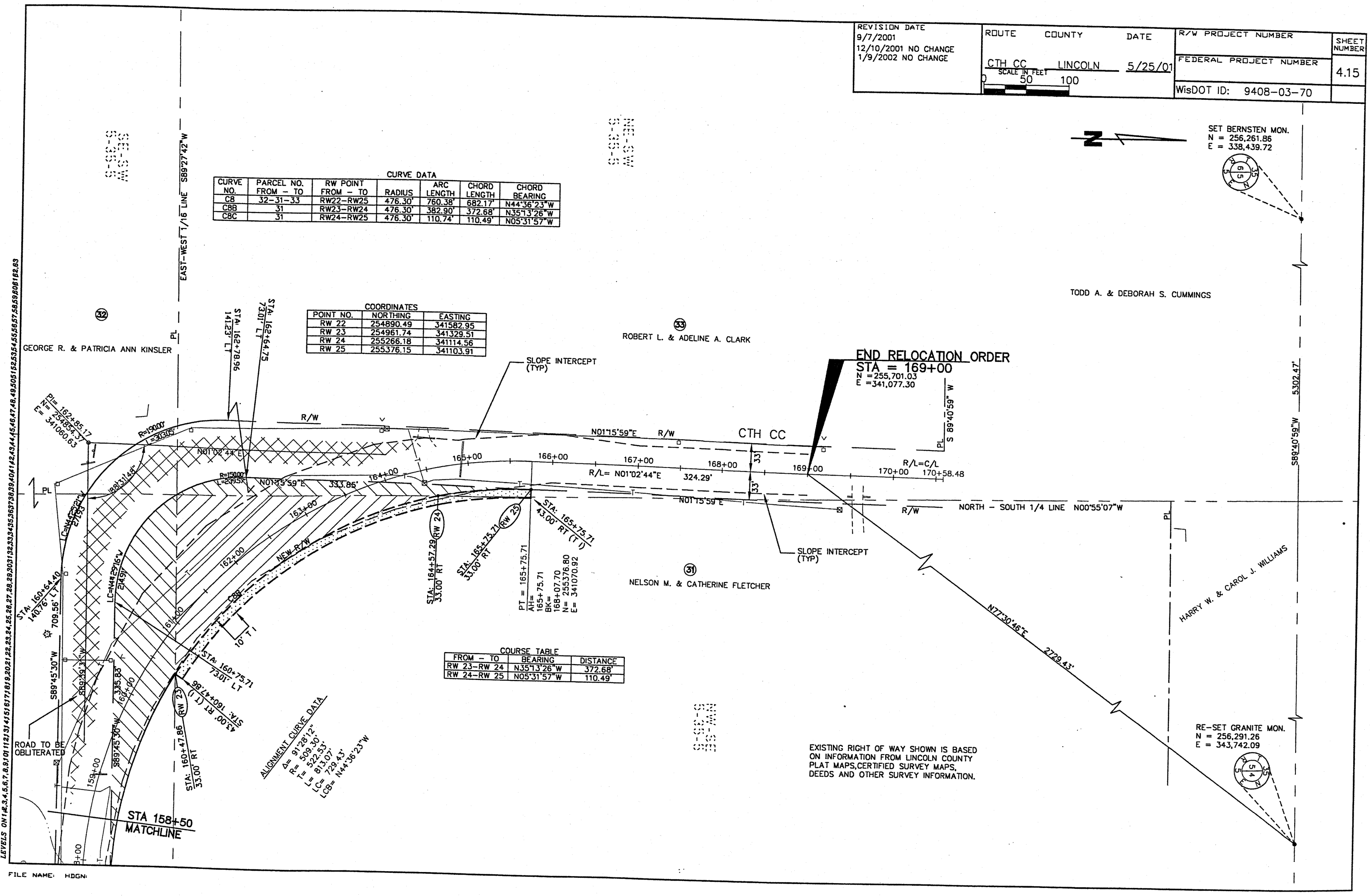

TODD A. & DEBORAH S. CUMMINGS

FILE NAME: HDGN