

REVISION DATE 9/7/2001 12/10/2001 NO CHANGE 1/9/2002	ROUTE COUNTY DATE CTH CC LINCOLN 5/25/01	R/W PROJECT NUMBER	SHEET NUMBER 4.10
SCALE IN FEET 0 50 100		FEDERAL PROJECT NUMBER	
		WisDOT ID: 9408-03-70	

LEVELS ON 1.2.3.4.5.6.7.8.9.10.11.12.13.14.15.16.17.18.19.20.21.22.23.24.25.26.27.28.29.30.31.32.33.34.35.36.37.38.39.40.41.42.43.44.45.46.47.48.49.50.51.52.53.54.55.56.57.58.59.60.61.62.63

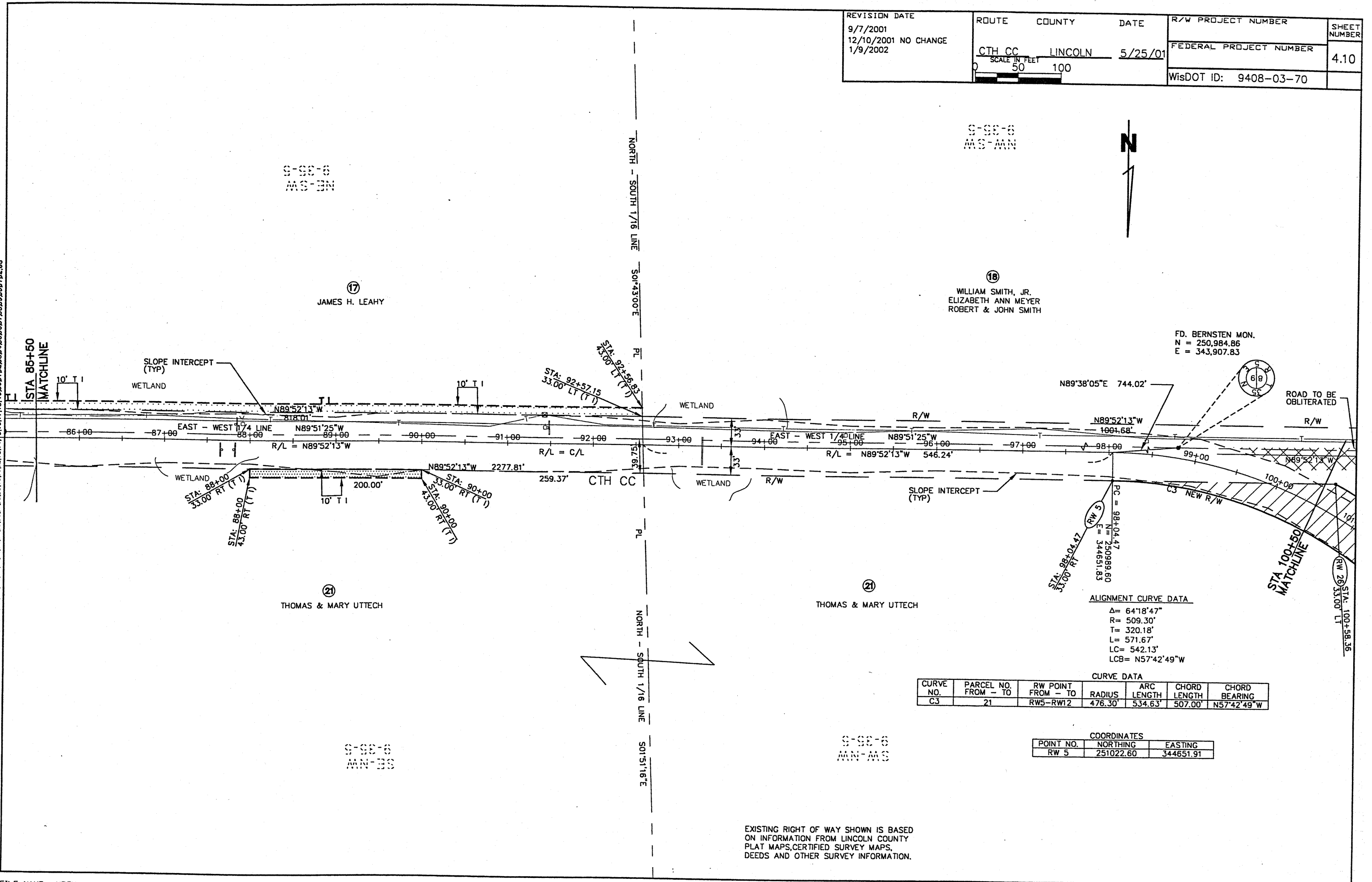

S-98-6
MIN-33

17
JAMES H. LEAHY

S-98-6
MIN-33

18
WILLIAM SMITH, JR.
ELIZABETH ANN MEYER
ROBERT & JOHN SMITH

FD. BERNSTEN MON.
N = 250,984.86
E = 343,907.83

21
THOMAS & MARY UTTECH

21
THOMAS & MARY UTTECH

S-98-6
MIN-33

S-98-6
MIN-33

ALIGNMENT CURVE DATA
 $\Delta = 64^{\circ}18'47''$
 $R = 509.30'$
 $T = 320.18'$
 $L = 571.67'$
 $LC = 542.13'$
 $LCB = N57^{\circ}42'49''W$

CURVE NO.	PARCEL NO. FROM - TO	RW POINT FROM - TO	RADIUS	ARC LENGTH	CHORD LENGTH	CHORD BEARING
C3	21	RW5-RW12	476.30'	534.63'	507.00'	N57°42'49"W

POINT NO.	NORTHING	EASTING
RW 5	251022.60	344651.91

EXISTING RIGHT OF WAY SHOWN IS BASED ON INFORMATION FROM LINCOLN COUNTY PLAT MAPS, CERTIFIED SURVEY MAPS, DEEDS AND OTHER SURVEY INFORMATION.