

REVISION DATE 9/7/2001 NO CHANGE 12/10/2001 NO CHANGE 1/9/2002	ROUTE COUNTY DATE CTH CC LINCOLN 5/25/01	R/W PROJECT NUMBER	SHEET NUMBER
	SCALE IN FEET 0 50 100	FEDERAL PROJECT NUMBER	4.9
		WisDOT ID: 9408-03-70	

POINT NO.	NORTHING	EASTING
RW 3	250482.11	346492.28
RW 4	250953.51	346017.09

CURVE NO.	PARCEL NO. FROM - TO	RW POINT FROM - TO	RADIUS	ARC LENGTH	CHORD LENGTH	CHORD BEARING
C2	17	RW3-RW4	476.30'	742.19'	669.34'	N45°13'47"W

ALIGNMENT CURVE DATA
 $\Delta = 89^{\circ}16'52''$
 $R = 509.30'$
 $T = 502.94'$
 $L = 793.61'$
 $LC = 715.72'$
 $LCB = N45^{\circ}13'47''W$

LEVELS ON 1+2.3-4-5-6-7-8-9-10-11-12-13-14-15-16-17-18-19-20-21-22-23-24-25-26-27-28-29-30-31-32-33-34-35-36-37-38-39-40-41-42-43-44-45-46-47-48-49-50-51-52-53-54-55-56-57-58-59-60-61-62-63

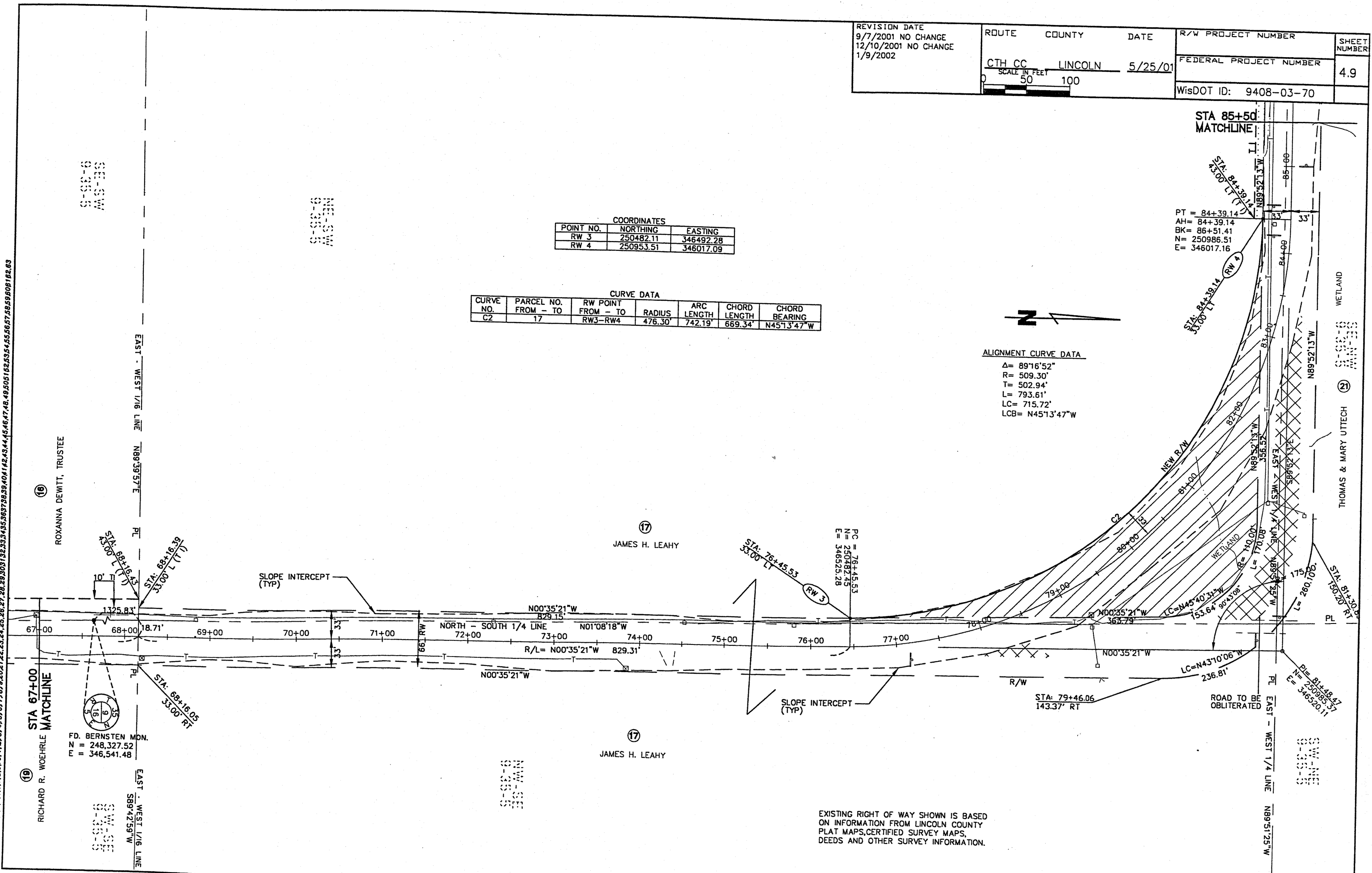

EXISTING RIGHT OF WAY SHOWN IS BASED ON INFORMATION FROM LINCOLN COUNTY PLAT MAPS, CERTIFIED SURVEY MAPS, DEEDS AND OTHER SURVEY INFORMATION.