

REVISION DATE 9/7/2001 NO CHANGE 12/10/2001 NO CHANGE 1/9/2002 NO CHANGE	ROUTE COUNTY DATE CTH CC LINCOLN 5/25/01	R/W PROJECT NUMBER	SHEET NUMBER
	SCALE IN FEET 0 50 100	FEDERAL PROJECT NUMBER	4.6
		WisDOT ID: 9408-03-70	

COORDINATES		
POINT NO.	NORTHING	EASTING
RW 1	248090.09	349059.12
RW 2	248257.36	348882.40

CURVE DATA						
CURVE NO.	PARCEL NO. FROM - TO	RW POINT FROM - TO	RADIUS	ARC LENGTH	CHORD LENGTH	CHORD BEARING
C1	11	RW1-RW2	476.30'	246.05'	243.33'	N46°34'30"W

ALIGNMENT CURVE DATA	
$\Delta$	89°48'19"
R	509.30'
T	507.57'
L	798.27'
LC	719.03'
LCB	N45°55'11"W

LEVELS ON 1+2.3.4.5.6.7.8.9.10.11.12.13.14.15.16.17.18.19.20.21.22.23.24.25.26.27.28.29.30.31.32.33.34.35.36.37.38.39.40.41.42.43.44.45.46.47.48.49.50.51.52.53.54.55.56.57.58.59.60.61.62.63

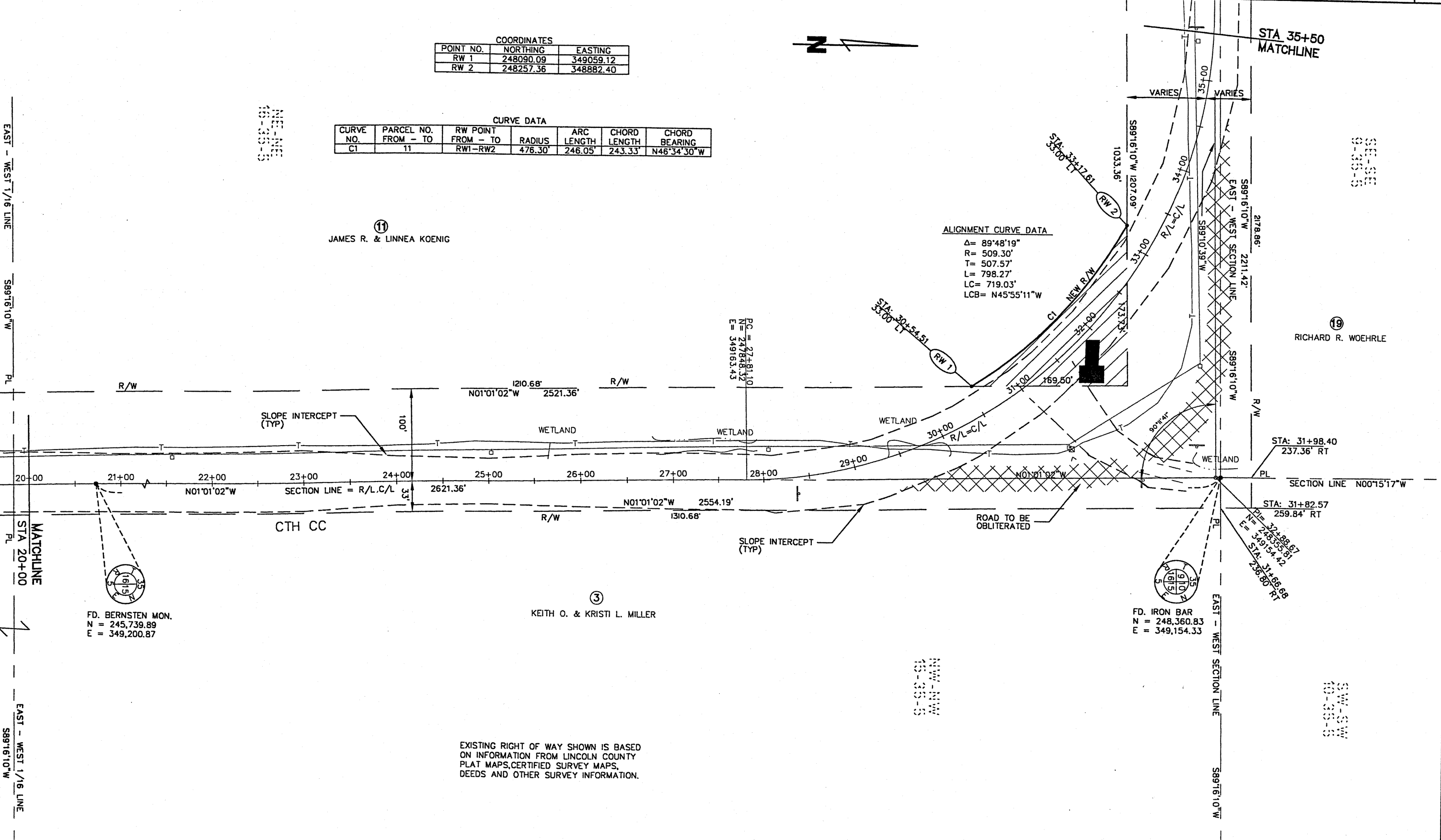

EXISTING RIGHT OF WAY SHOWN IS BASED ON INFORMATION FROM LINCOLN COUNTY PLAT MAPS, CERTIFIED SURVEY MAPS, DEEDS AND OTHER SURVEY INFORMATION.

FD. BERNSTEN MON.  
N = 245,739.89  
E = 349,200.87

KEITH O. & KRISTI L. MILLER

FD. IRON BAR  
N = 248,360.83  
E = 349,154.33

SW - SW  
10 - 30 - 5

SE - SE  
10 - 30 - 5

RICHARD R. WOHRLE

JAMES R. & LINNEA KOENIG