

SCHEDULE OF LANDS AND INTERESTS REQUIRED

| PARCEL NO | OWNER                     | INTEREST REQUIRED | LHE ACRES |           | ACRES REQUIRED   |              | TOTAL R/W REQUIRED | TOTAL REMAINING ACRES |
|-----------|---------------------------|-------------------|-----------|-----------|------------------|--------------|--------------------|-----------------------|
|           |                           |                   | PERM      | TEMP      | NEW R/W REQUIRED | EXISTING R/W |                    |                       |
| 13        | STEVEN & BARBARA THOREN   | FEE               | ---       | SEE SHEET | NO.              | 4.3          |                    |                       |
| 14        | MILDRED M NEHLS           | FEE               | ---       | ---       | 0.08             | 0.07         | 0.15               | 0.5                   |
| 15        | CHARLES & PEARL MORITZ    | FEE               | ---       | ---       | 0.16             | 0.37         | 0.53               | 0.6                   |
| 16        | EDWARD & DOROTHY HOFFMAN  | FEE               | ---       | ---       | 0.53             | 0.74         | 1.27               | 19.5                  |
| 17        | GENE & MARY LOU SEIPP     | FEE               | ---       | ---       | 0.02             | 0.10         | 0.12               | 0.7                   |
| 18        | GARY & RUBY FRISKE        | FEE               | ---       | ---       | 0.01             | 0.04         | 0.05               | 0.6                   |
| 19        | BIRDIE HIRSCH             | FEE               | ---       | ---       | 0.01             | 0.46         | 0.47               | 3.2                   |
| 20        | TOMAHAWK AREA CORPORATION | FEE               | ---       | ---       | 0.04             | 0.27         | 0.31               | 20.0                  |

\* ACQUIRED IN THE NAME OF LINCOLN COUNTY

BEARING ORIENTATION AND GRID CONVERSION  
 RIGHT-OF-WAY PLAT BEARINGS ARE ORIENTED TO THE MERIDIAN BETWEEN THE WEST 1/4 CORNER OF SECTION 28, T 35 N, R 6 E, AND THE NORTHWEST CORNER OF SECTION 28, T 35 N, R 6 E, WITH THE MERIDIAN BEARING ESTABLISHED AS N 0° 18' 00" E. THE DIFFERENCE BETWEEN PLAT BEARINGS REPRESENTS PLANE ANGLES IN DEGREES, MINUTES, AND SECONDS. R/W PLAT DISTANCES ARE GROUND LENGTHS AND MAY BE CONVERTED TO GRID LENGTHS BY MULTIPLYING PLAT DISTANCES BY 0.9999928.

|   |                      |              |
|---|----------------------|--------------|
| REVISION DATE                               | P. W. PROJECT NUMBER | SHEET NUMBER |
| 8-18-83                                     | <b>9408-1-21</b>     | <b>4.4</b>   |
| REVISION PROJECT NUMBER                     |                      |              |
| <b>RS 1325 (1)</b>                          |                      |              |
| EAST OF RIGHT-OF-WAY REQUIRED FOR           |                      |              |
| WEST CORPORATE LIMITS, TOMAHAWK - U.S.H. 51 |                      |              |
| C.T.H. "CC" LINCOLN COUNTY                  |                      |              |
| SCALE                                       |                      | DATE         |
| 0 50 100 200 FT                             |                      |              |
| CONSTRUCTION PROJECT NUMBER                 |                      |              |

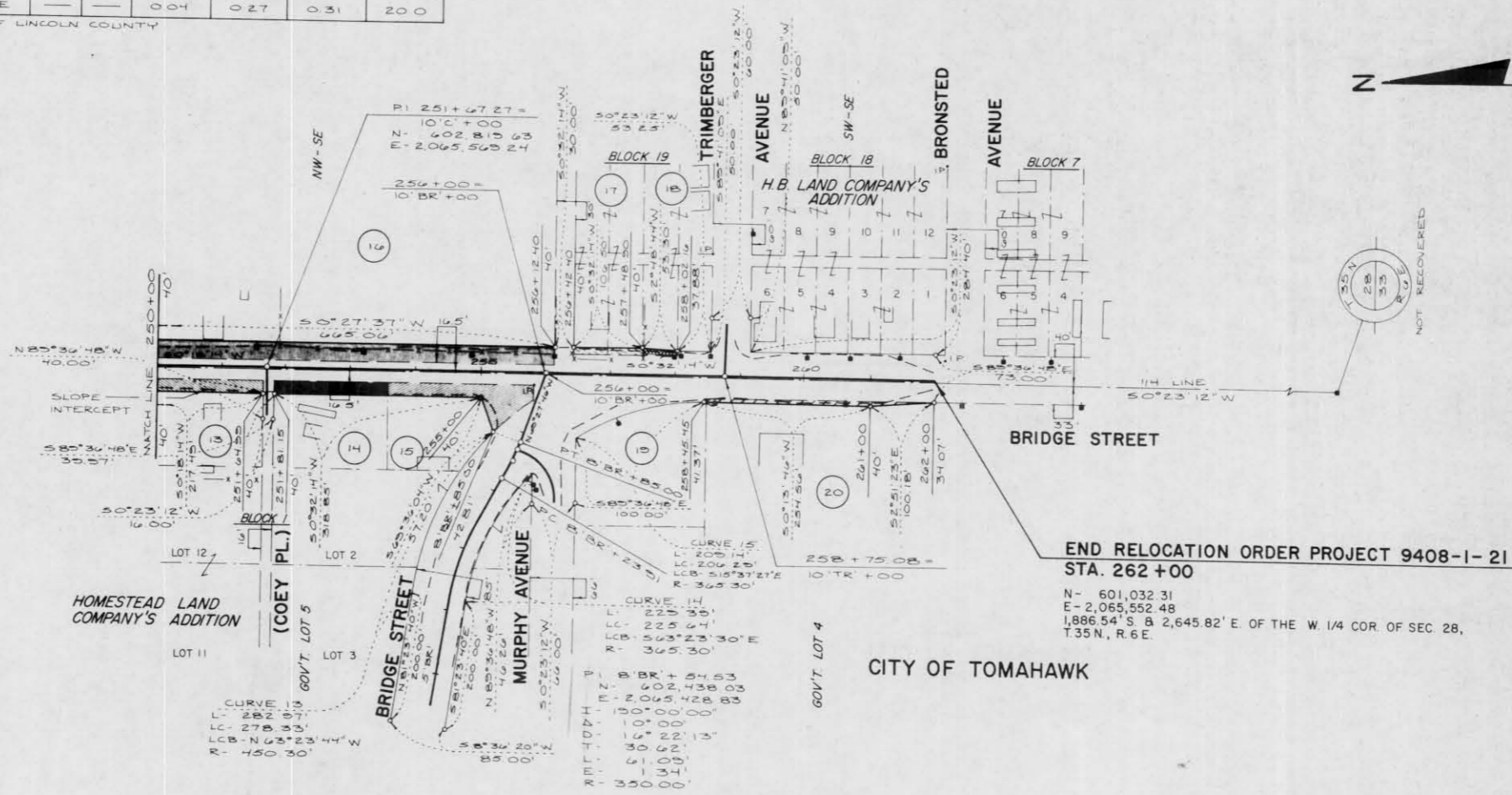

END RELOCATION ORDER PROJECT 9408-1-21  
 STA. 262+00  
 N - 601,032.31  
 E - 2,065,552.48  
 1,886.54' S. & 2,645.82' E. OF THE W. 1/4 COR. OF SEC. 28,  
 T 35 N, R 6 E.