

SCHEDULE OF LANDS AND INTERESTS REQUIRED

PARCEL NO.	OWNER	INTEREST REQUIRED	LHE ACRES		NEW R/W REQUIRED	EXISTING R/W	TOTAL R/W REQUIRED	TOTAL REMAINING ACRES
			PERM	TEMP				
1	OWENS ILLINOIS, INC.	FEE	—	—	0.15	0.42	0.61	35.8
2	GERTHOLD VAN RYEN	FEE	—	—	0.23	0.50	1.13	35.8
3	JACK WORDEN	FEE	—	—	0.02	0.17	0.19	40.0
4	SHARON LORENZ & PAMM HOLLEY	FEE	—	—	1.28	0.38	1.66	8.7
5	ELLEN HODGE	FEE	—	—	0.80	0.23	1.03	8.1
6	DANA & MARY M. CORMICK	FEE	—	—	0.05	0.05	0.14	1.1
7	DONALD & EILEEN MARTIN	FEE	—	—	0.36	0.13	1.05	0.3
8	LESTER & PATRICIA FARMER	FEE	—	—	0.07	0.08	0.15	1.2
9	MARINETTE, TOMAHAWK & WESTERN RAILROAD	RIGHT-OF-WAY	0.38	—	—	—	—	—
10	WISCONSIN PUBLIC SERVICE CORP.	FEE	—	—	1.47	—	1.47	4.3

ACQUIRED IN THE NAME OF LINCOLN COUNTY

TOWN OF BRADLEY

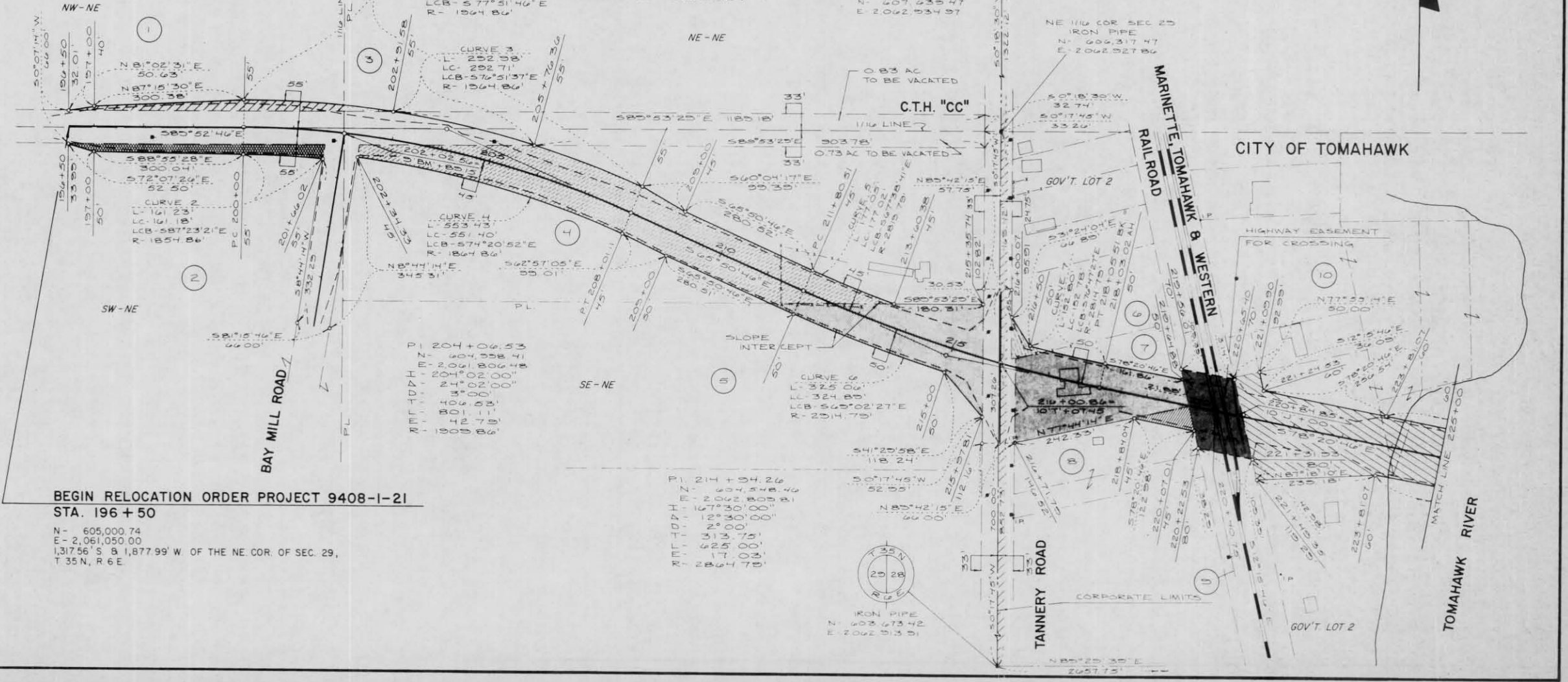

BEGIN RELOCATION ORDER PROJECT 9408-1-21
 STA. 196 + 50
 N - 605,000.74
 E - 2,061,050.00
 1,317.56' S & 1,877.99' W OF THE NE COR. OF SEC. 29,
 T 35 N, R 6 E

BEARING ORIENTATION AND GRID CONVERSION
 RIGHT-OF-WAY PLAT BEARINGS ARE ORIENTED TO THE
 MERIDIAN BETWEEN THE WEST 1/4 CORNER OF SECTION
 28, T 35 N, R 6 E, AND THE NORTHWEST CORNER OF
 SECTION 28, T 35 N, R 6 E, WITH THE MERIDIAN
 BEARING ESTABLISHED AS N 0° 18' 00" E. THE DIFFERENCE
 BETWEEN PLAT BEARINGS REPRESENTS PLANE ANGLES
 IN DEGREES, MINUTES AND SECONDS. R/W PLAT DISTANCES
 ARE GROUND LENGTHS AND MAY BE CONVERTED TO GRID
 LENGTHS BY MULTIPLYING PLAT DISTANCES BY 0.999928.

REVISION	PROJECT NUMBER	SHEET NUMBER
8-18-83	9408-1-21	4.2
	RS 1325 (1)	
	WEST CORPORATE LIMITS, TOMAHAWK - U.S. 51 C.T.H. "CC" LINCOLN COUNTY	
	SCALE: 1" = 100'	
	DATE: _____	
	CONSTRUCTION PROJECT NUMBER: _____	