

SCHEDULE OF LANDS AND INTERESTS REQUIRED

PARCEL NO	OWNER	INTEREST REQUIRED	LHE ACRES		ACRES REQUIRED			TOTAL REMAINING ACRES
			PERM	TEMP	NEW R/W REQUIRED	EXISTING R/W	TOTAL R/W REQUIRED	
13	STEVEN & BARBARA THOREEN	FEE	---	SEE SHEET	---	---	4.3	---
14	MILDRED M. NEHLS	FEE	---	---	0.08	0.07	0.15	0.5
15	CHARLES & PEARL MORITZ	FEE	---	---	0.16	0.37	0.53	0.5
16	EDWARD & DOROTHY HOFFMAN	FEE	---	---	0.53	0.74	1.27	19.5
17	GENE & MARY LOU SEIPP	FEE	---	---	0.02	0.10	0.12	0.7
18	GARY & RUBY FRISKE	FEE	---	---	0.01	0.04	0.05	0.5
19	BIRDIE HIRSCH	FEE	---	---	0.01	0.46	0.47	3.2
20	TOMAHAWK AREA CORPORATION	FEE	---	---	0.04	0.27	0.31	20.0

* ACQUIRED IN THE NAME OF LINCOLN COUNTY

BEARING ORIENTATION AND GRID CONVERSION
 RIGHT-OF-WAY PLAT BEARINGS ARE ORIENTED TO THE MERIDIAN BETWEEN THE WEST 1/4 CORNER OF SECTION 28, T 35 N., R 6 E., AND THE NORTHWEST CORNER OF SECTION 28, T 35 N., R 6 E. WITH THE MERIDIAN BEARING ESTABLISHED AS N 0° 18' 08" E. THE DIFFERENCE BETWEEN PLAT BEARINGS REPRESENTS PLANE ANGLES IN DEGREES, MINUTES, AND SECONDS. R/W PLAT DISTANCES ARE GROUND LENGTHS AND MAY BE CONVERTED TO GRID LENGTHS BY MULTIPLYING PLAT DISTANCES BY 0.999928.

REVISION DATA	R/W PROJECT NUMBER 9408-1-21	SHEET NUMBER 4.4
8-18-83	FEDERAL PROJECT NUMBER RS 1325 (1)	
PLAT OF RIGHT-OF-WAY REQUIRED FOR WEST CORPORATE LIMITS, TOMAHAWK - USH. 51 C.T.H. "CC" LINCOLN COUNTY		
SCALE: 1" = 100' DATE:		
CONSTRUCTION PROJECT NUMBER:		

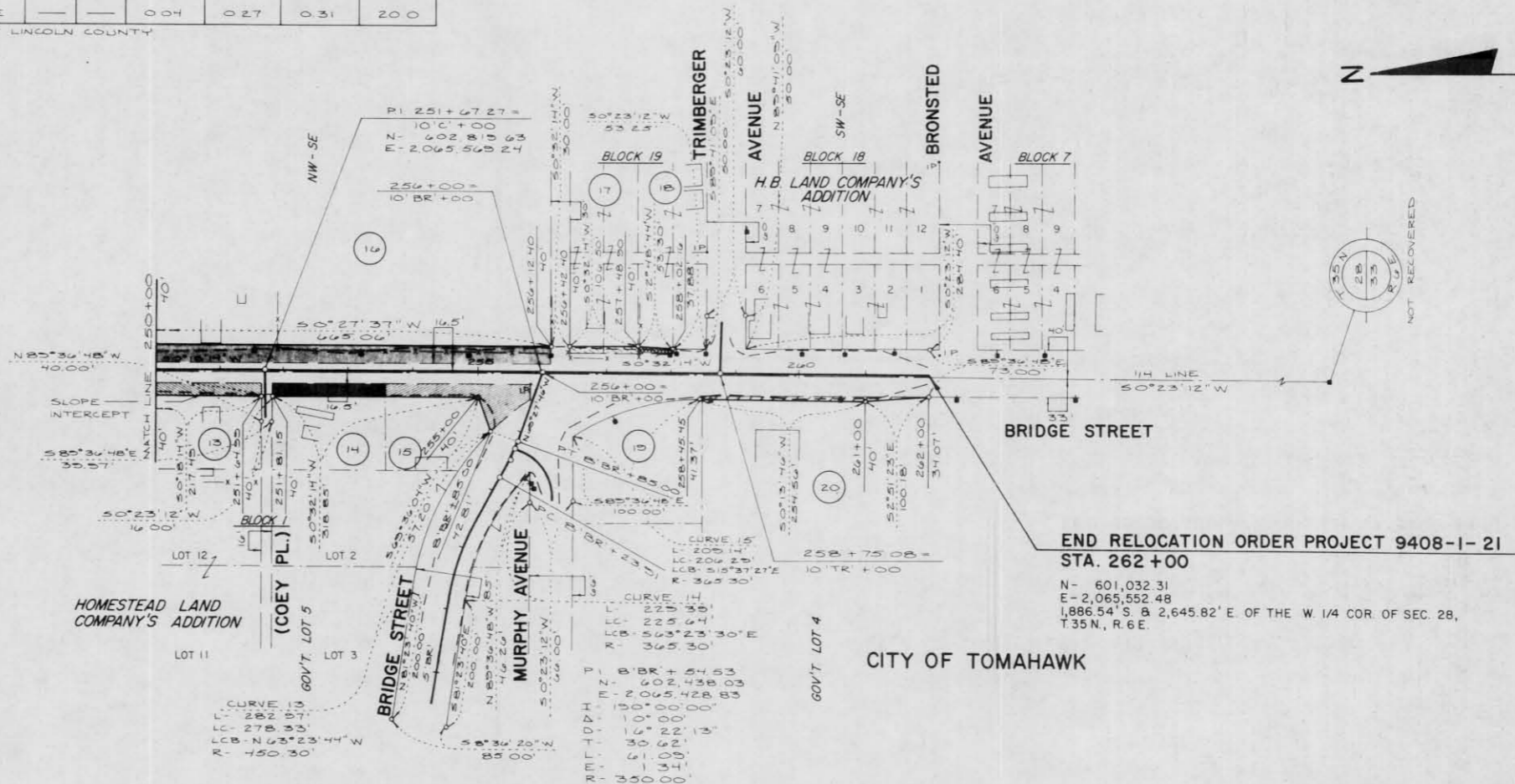

END RELOCATION ORDER PROJECT 9408-1-21
STA. 262+00
 N - 601,032.31
 E - 2,065,552.48
 1,886.54' S. & 2,645.82' E. OF THE W. 1/4 COR. OF SEC. 28,
 T 35 N., R. 6 E.

CITY OF TOMAHAWK