

SCHEDULE OF LANDS AND INTERESTS REQUIRED

PARCEL NO	OWNER	INTEREST REQUIRED	LHE ACRES		ACRES REQUIRED			TOTAL REMAINING ACRES
			PERM	TEMP	NEW R/W REQUIRED	EXISTING R/W	TOTAL R/W REQUIRED	
1	OWENS ILLINOIS, INC	FEE			0.13	0.42	0.61	35.8
2	GERTRUDE E VAN RYEN	FEE			0.23	0.50	1.13	35.8
3	JACK WORDEN	FEE			0.02	0.17	0.19	40.0
4	SHARON LORENZ & PAMA HOLLEY	FEE			1.28	0.58	1.86	8.7
5	ELLEN HODGE	FEE			0.50	0.25	1.25	9.1
6	DANA & MARY McCORMICK	FEE			0.05	0.05	0.11	1.1
7	DONALD & EILEEN MARTIN	FEE			0.96	0.13	1.00	0.3
8	LESTER & PATRICIA FARMER	FEE			0.07	0.08	0.15	1.2
9	MARINETTE, TOMAHAWK & WESTERN RAILROAD	HIGHWAY EASEMENT	0.38					
10	WISCONSIN PUBLIC SERVICE CORP	FEE			1.47		1.47	4.3

* ACQUIRED IN THE NAME OF LINCOLN COUNTY

BEARING ORIENTATION AND GRID CONVERSION RIGHT-OF-WAY PLAT BEARINGS ARE ORIENTED TO THE MERIDIAN BETWEEN THE WEST 1/4 CORNER OF SECTION 28, T 35 N, R 6 E, AND THE NORTHWEST CORNER OF SECTION 29, T 35 N, R 6 E, WITH THE MERIDIAN BEARING ESTABLISHED AS N 07° 18' 08" E. THE DIFFERENCE BETWEEN PLAT BEARINGS REPRESENTS PLANE ANGLES IN DEGREES, MINUTES, AND SECONDS. R/W PLAT DISTANCES ARE GROUND LENGTHS AND MAY BE CONVERTED TO GRID LENGTHS BY MULTIPLYING PLAT DISTANCES BY 0.999928.

REVISION DATE	PROJECT NUMBER	SHEET NUMBER
8-18-83	9408-1-21 RS 1325 (1)	4.2
WEST CORPORATE LIMITS, TOMAHAWK - U.S. 51 C.T.H. "CC" LINCOLN COUNTY		
SCALE: 1" = 100' 0 50 100 200 FT		
DISTRIBUTION PROJECT NUMBER		

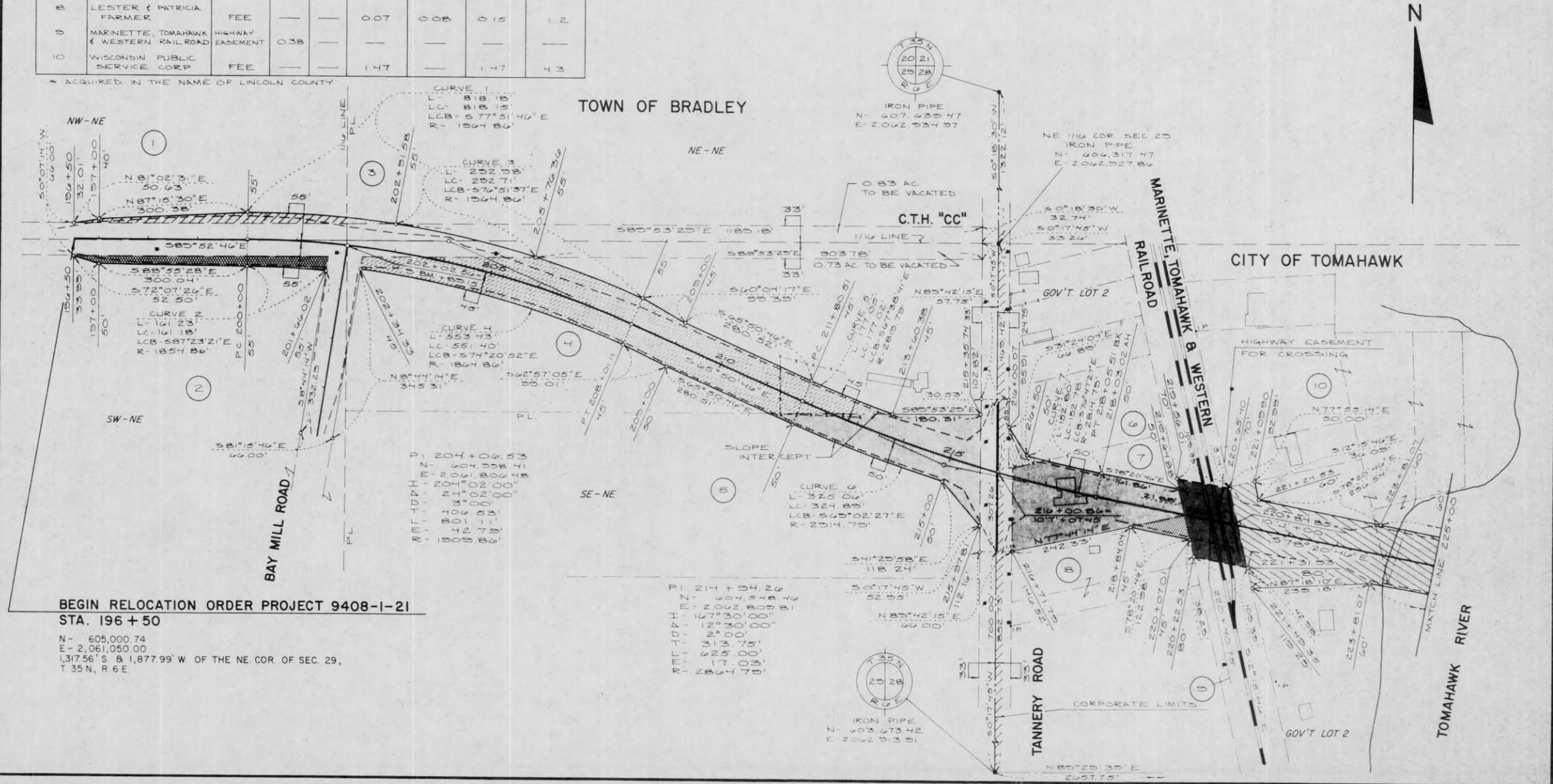

**BEGIN RELOCATION ORDER PROJECT 9408-1-21
STA. 196 + 50**
 N = 605,000.74
 E = 2,061,050.00
 1,317.56' S & 1,877.99' W OF THE NE COR. OF SEC. 29,
 T 35 N, R 6 E