

SCHEDULE OF LANDS AND INTERESTS REQUIRED

PARCEL NO	OWNER	INTEREST REQUIRED	LHE ACRES		ACRES REQUIRED		TOTAL R/W REQUIRED	TOTAL REMAINING ACRES
			PERM	TEMP	NEW R/W REQUIRED	EXISTING R/W		
13	STEVEN & BARBARA THOREEN	FEE	---	SEE SHEET	NO.	4.3		
14	MILDRED M NEHLS	FEE	---	---	0.08	0.07	0.5	
15	CHARLES & PEARL MORITZ	FEE	---	---	0.16	0.37	0.5	
16	EDWARD & DOROTHY HOFFMAN	FEE	---	---	0.53	0.74	19.5	
17	GENE & MARY LOU SEIPP	FEE	---	---	0.02	0.10	0.7	
18	GARY & RUBY FRISKE	FEE	---	---	0.01	0.04	0.5	
19	BIRDIE HIRSCH	FEE	---	---	0.01	0.46	3.2	
20	TOMAHAWK AREA CORPORATION	FEE	---	---	0.04	0.27	0.31	

ACQUIRED IN THE NAME OF LINCOLN COUNTY

BEARING ORIENTATION AND GRID CONVERSION
 RIGHT-OF-WAY PLAT BEARINGS ARE ORIENTED TO THE
 MERIDIAN BETWEEN THE WEST 1/4 CORNER OF SECTION
 28, T 35 N, R 6 E, AND THE NORTHWEST CORNER OF
 SECTION 28, T 35 N, R 6 E, WITH THE MERIDIAN
 BEARING ESTABLISHED AS N 0° 2' 00" E. THE DIFFERENCE
 BETWEEN PLAT BEARINGS REPRESENTS PLANE ANGLES
 IN DEGREES, MINUTES, AND SECONDS. R/W PLAT DISTANCES
 ARE GROUND LENGTHS AND MAY BE CONVERTED TO GRID
 LENGTHS BY MULTIPLYING PLAT DISTANCES BY 0.999928.

REVISION DATE	F.W. PROJECT NUMBER 9408-1-21	SHEET NUMBER 4.4
8-18-83	FEDERAL PROJECT NUMBER RS 1325 (1)	
PLAT OF RIGHT-OF-WAY REQUIRED FOR WEST CORPORATE LIMITS, TOMAHAWK - U.S.H. 51 C.T.H. "CC" LINCOLN COUNTY		
SCALE 0 50 100 200 FT. DATE		
CONSTRUCTION PROJECT NUMBER		

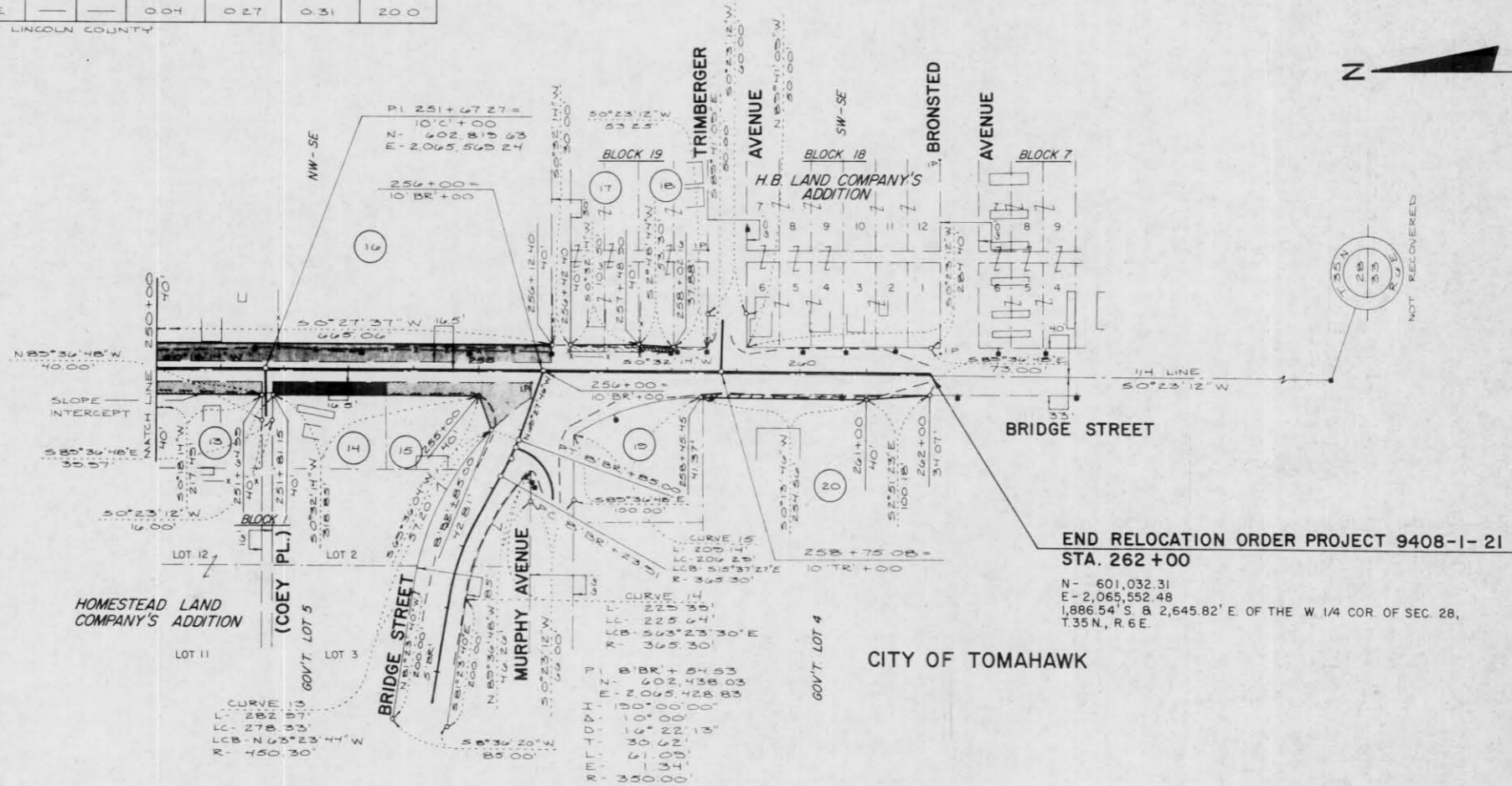

END RELOCATION ORDER PROJECT 9408-1-21
 STA. 262+00
 N- 601,032.31
 E- 2,065,552.48
 1,886.54' S. B. 2,645.82' E. OF THE W. 1/4 COR. OF SEC. 28,
 T.35N., R.6E.

CITY OF TOMAHAWK