

REVISION DATE	ROUTE	COUNTY	DATE	R/W PROJECT NUMBER	SHEET NUMBER
	C.T.H. CC	LINCOLN		9408-02-00	4.8
	SCALE, FT.	GRID FACTOR		FEDERAL PROJECT NUMBER	
	0 100 200				

PI 601+20.96
 $\Delta = 14^\circ 47' 05''$
 $D = 12^\circ 30' 00''$
 $T = 59.47'$
 $L = 118.28'$
 $R = 458.37'$

SE-SE

DAVID J. BROWN &
ANN M. BROWN

SW-SW

N



P.L.

S.E. COR. SEC. 14

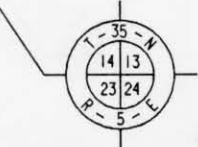

BERNTSEN MONUMENT
STA. 1223+48.16 297.41' LT.

NW-NW

N.P. NORTHERN WOODLANDS, INC.

P.T. 1229+94.56 (BACK) =
1230+01.43 (AHEAD)

JAMES E. HEBERT

TOWN OF WILSON

500.03' W
S T 19° 54' W

PI 1225+10.41
 $\Delta = 90^\circ 49' 38''$
 $D = 6^\circ 45' 00''$
 $T = 861.17'$
 $L = 1345.59'$
 $R = 848.83'$

TOWN OF WILSON

44
LINCOLN COUNTY

47

45

S 1/4 COR. SEC. 14

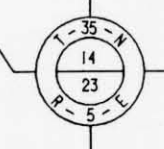

BERNTSEN MONUMENT
STA. 1198+41.98 22.78' RT. J. DUWAYNE WILKE
MARY L. WILKE

NW-NE

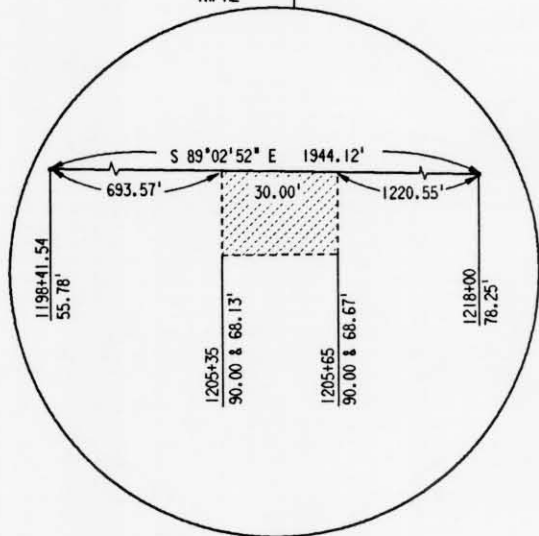

TLE FOR DRIVEWAYS

STA. 1209+64.49 =
 STA. 600+42.94

ORLENE A. HORNE

LINDA M. JONES

HARRY E. WELKE

JAMES E. HEBERT

N.P. NORTHERN WOODLANDS, INC.

P.T. 1229+94.56 (BACK) =
1230+01.43 (AHEAD)

JAMES E. HEBERT

TOWN OF WILSON

500.03' W
S T 19° 54' W

PI 1225+10.41
 $\Delta = 90^\circ 49' 38''$
 $D = 6^\circ 45' 00''$
 $T = 861.17'$
 $L = 1345.59'$
 $R = 848.83'$

TOWN OF WILSON

44
LINCOLN COUNTY

47

45

S 1/4 COR. SEC. 14

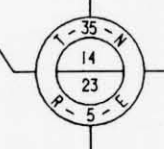

BERNTSEN MONUMENT
STA. 1198+41.98 22.78' RT. J. DUWAYNE WILKE
MARY L. WILKE

NW-NE

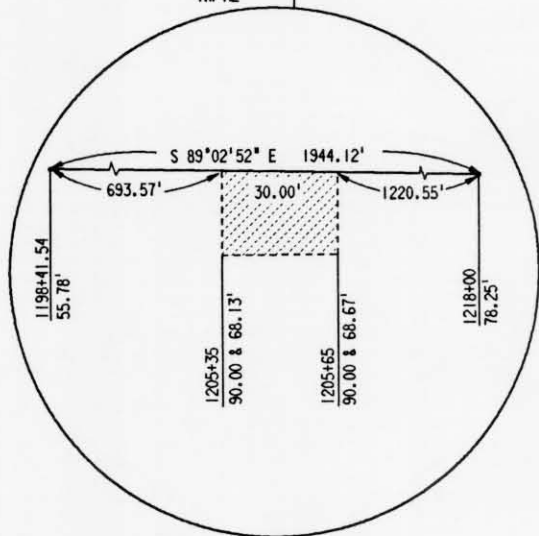

TLE FOR DRIVEWAYS

STA. 1209+64.49 =
 STA. 600+42.94

ORLENE A. HORNE

LINDA M. JONES

HARRY E. WELKE

JAMES E. HEBERT

N.P. NORTHERN WOODLANDS, INC.

P.T. 1229+94.56 (BACK) =
1230+01.43 (AHEAD)

JAMES E. HEBERT

TOWN OF WILSON

500.03' W
S T 19° 54' W

PI 1225+10.41
 $\Delta = 90^\circ 49' 38''$
 $D = 6^\circ 45' 00''$
 $T = 861.17'$
 $L = 1345.59'$
 $R = 848.83'$

TOWN OF WILSON

44
LINCOLN COUNTY

47

45

S 1/4 COR. SEC. 14

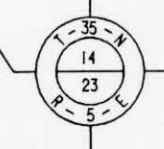

BERNTSEN MONUMENT
STA. 1198+41.98 22.78' RT. J. DUWAYNE WILKE
MARY L. WILKE

NW-NE

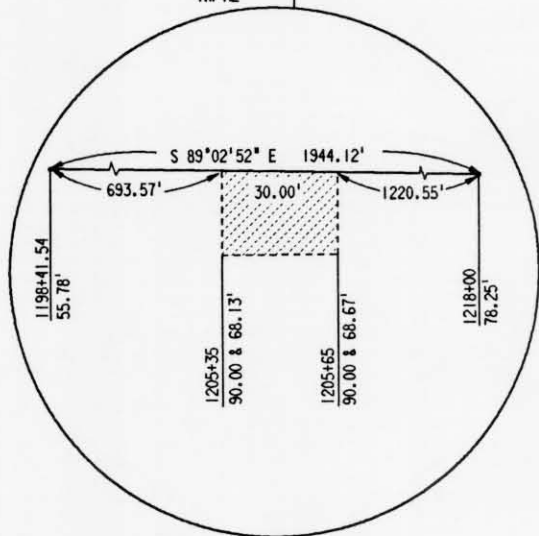

TLE FOR DRIVEWAYS

STA. 1209+64.49 =
 STA. 600+42.94

ORLENE A. HORNE

LINDA M. JONES

HARRY E. WELKE

JAMES E. HEBERT

N.P. NORTHERN WOODLANDS, INC.

P.T. 1229+94.56 (BACK) =
1230+01.43 (AHEAD)

JAMES E. HEBERT

TOWN OF WILSON

500.03' W
S T 19° 54' W

PI 1225+10.41
 $\Delta = 90^\circ 49' 38''$
 $D = 6^\circ 45' 00''$
 $T = 861.17'$
 $L = 1345.59'$
 $R = 848.83'$

TOWN OF WILSON

44
LINCOLN COUNTY

47

45

S 1/4 COR. SEC. 14

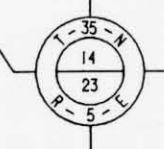

BERNTSEN MONUMENT
STA. 1198+41.98 22.78' RT. J. DUWAYNE WILKE
MARY L. WILKE

NW-NE

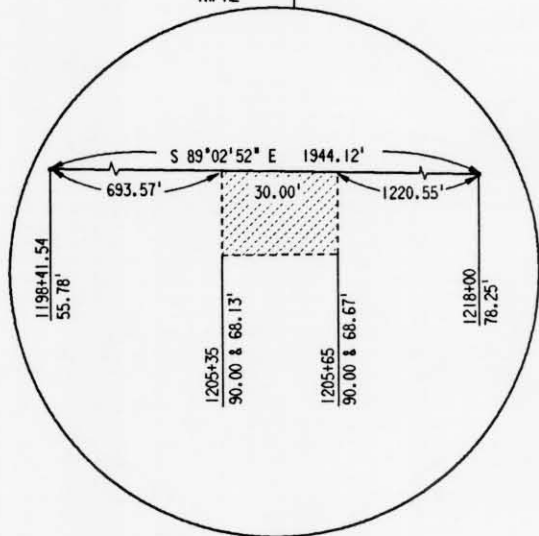

TLE FOR DRIVEWAYS

STA. 1209+64.49 =
 STA. 600+42.94

ORLENE A. HORNE

LINDA M. JONES

HARRY E. WELKE

JAMES E. HEBERT

N.P. NORTHERN WOODLANDS, INC.

P.T. 1229+94.56 (BACK) =
1230+01.43 (AHEAD)

JAMES E. HEBERT

TOWN OF WILSON

500.03' W
S T 19° 54' W

PI 1225+10.41
 $\Delta = 90^\circ 49' 38''$
 $D = 6^\circ 45' 00''$
 $T = 861.17'$
 $L = 1345.59'$
 $R = 848.83'$

TOWN OF WILSON

44
LINCOLN COUNTY

47

45

S 1/4 COR. SEC. 14

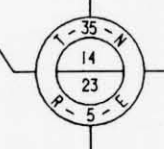

BERNTSEN MONUMENT
STA. 1198+41.98 22.78' RT. J. DUWAYNE WILKE
MARY L. WILKE

NW-NE

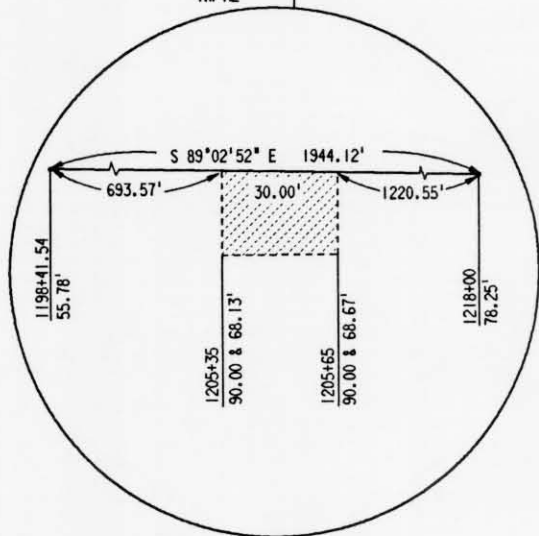

TLE FOR DRIVEWAYS

STA. 1209+64.49 =
 STA. 600+42.94

ORLENE A. HORNE

LINDA M. JONES

HARRY E. WELKE

JAMES E. HEBERT

N.P. NORTHERN WOODLANDS, INC.

P.T. 1229+94.56 (BACK) =
1230+01.43 (AHEAD)

JAMES E. HEBERT

TOWN OF WILSON

500.03' W
S T 19° 54' W

PI 1225+10.41
 $\Delta = 90^\circ 49' 38''$
 $D = 6^\circ 45' 00''$
 $T = 861.17'$
 $L = 1345.59'$
 $R = 848.83'$

TOWN OF WILSON

44
LINCOLN COUNTY

47

45

S 1/4 COR. SEC. 14

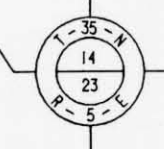

BERNTSEN MONUMENT
STA. 1198+41.98 22.78' RT. J. DUWAYNE WILKE
MARY L. WILKE

NW-NE

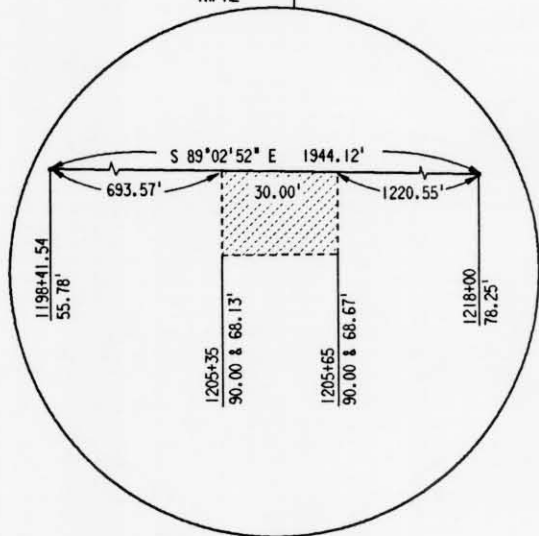

TLE FOR DRIVEWAYS

STA. 1209+64.49 =
 STA. 600+42.94

ORLENE A. HORNE

LINDA M. JONES

HARRY E. WELKE

JAMES E. HEBERT

N.P. NORTHERN WOODLANDS, INC.

P.T. 1229+94.56 (BACK) =
1230+01.43 (AHEAD)

JAMES E. HEBERT

TOWN OF WILSON

500.03' W
S T 19° 54' W

PI 1225+10.41
 $\Delta = 90^\circ 49' 38''$
 $D = 6^\circ 45' 00''$
 $T = 861.17'$
 $L = 1345.59'$
 $R = 848.83'$

TOWN OF WILSON

44
LINCOLN COUNTY

47

45

S 1/4 COR. SEC. 14

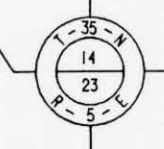

BERNTSEN MONUMENT
STA. 1198+41.98 22.78' RT. J. DUWAYNE WILKE
MARY L. WILKE

NW-NE

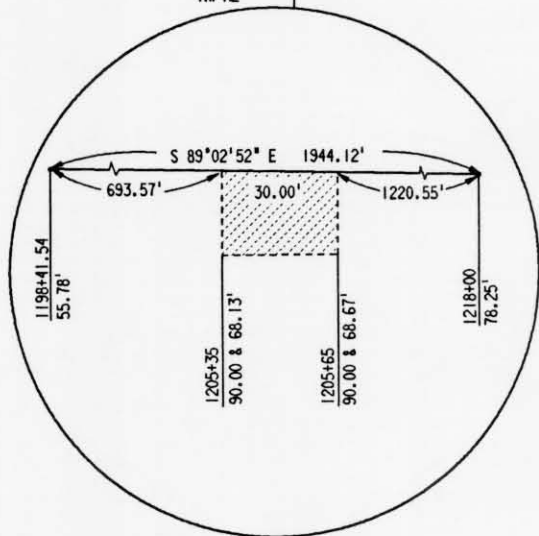

TLE FOR DRIVEWAYS

STA. 1209+64.49 =
 STA. 600+42.94

ORLENE A. HORNE

LINDA M. JONES

HARRY E. WELKE

JAMES E. HEBERT

N.P. NORTHERN WOODLANDS, INC.

P.T. 1229+94.56 (BACK) =
1230+01.43 (AHEAD)

JAMES E. HEBERT

TOWN OF WILSON

500.03' W
S T 19° 54' W

PI 1225+10.41
 $\Delta = 90^\circ 49' 38''$
 $D = 6^\circ 45' 00''$
 $T = 861.17'$
 $L = 1345.59'$
 $R = 848.83'$

TOWN OF WILSON

44
LINCOLN COUNTY

47

45

S 1/4 COR. SEC. 14

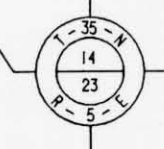

BERNTSEN MONUMENT
STA. 1198+41.98 22.78' RT. J. DUWAYNE WILKE
MARY L. WILKE

NW-NE

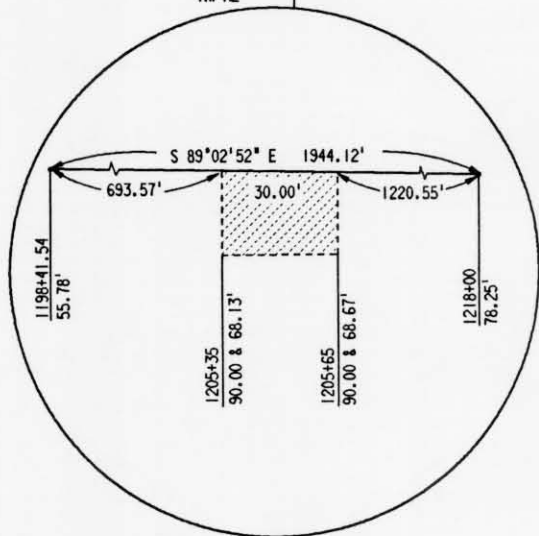

TLE FOR DRIVEWAYS

STA. 1209+64.49 =
 STA. 600+42.94

ORLENE A. HORNE

LINDA M. JONES

HARRY E. WELKE

JAMES E. HEBERT

N.P. NORTHERN WOODLANDS, INC.

P.T. 1229+94.56 (BACK) =
1230+01.43 (AHEAD)

JAMES E. HEBERT

TOWN OF WILSON

500.03' W
S T 19° 54' W

PI 1225+10.41
 $\Delta = 90^\circ 49' 38''$
 $D = 6^\circ 45' 00''$
 $T = 861.17'$
 $L = 1345.59'$
 $R = 848.83'$

TOWN OF WILSON

44
LINCOLN COUNTY

47

45

S 1/4 COR. SEC. 14

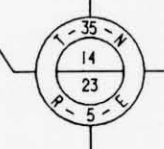

BERNTSEN MONUMENT
STA. 1198+41.98 22.78' RT. J. DUWAYNE WILKE
MARY L. WILKE

NW-NE

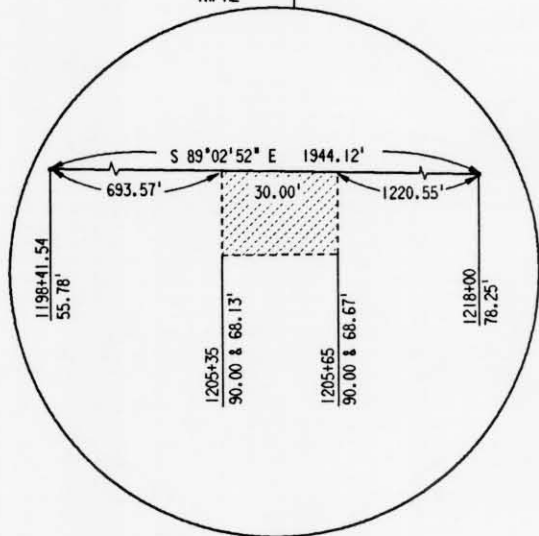

TLE FOR DRIVEWAYS

STA. 1209+64.49 =
 STA. 600+42.94

ORLENE A. HORNE

LINDA M. JONES

HARRY E. WELKE

JAMES E. HEBERT

N.P. NORTHERN WOODLANDS, INC.

P.T. 1229+94.56 (BACK) =
1