

SCHEDULE OF LANDS AND INTERESTS REQUIRED

| PARCEL NO | OWNER                                  | INTEREST REQUIRED | LHE ACRES |      | ACRES REQUIRED   |              |                    | TOTAL REMAINING ACRES |
|-----------|--|-------------------|-----------|------|------------------|--------------|--------------------|-----------------------|
|           |  |                   | PERM      | TEMP | NEW R/W REQUIRED | EXISTING R/W | TOTAL R/W REQUIRED |                       |
| 1         | OWENS ILLINOIS, INC                    | FEE               | —         | —    | 0.15             | 0.42         | 0.61               | 35.8                  |
| 2         | GERTRUDE E VAN RYEN                    | FEE               | —         | —    | 0.23             | 0.50         | 0.73               | 35.8                  |
| 3         | JACK WORDEN                            | FEE               | —         | —    | 0.02             | 0.17         | 0.19               | 40.0                  |
| 4         | SHARON LORENZ & PAMA HOLLEY            | FEE               | —         | —    | 1.28             | 0.58         | 1.86               | 8.7                   |
| 5         | ELLEN HODGE                            | FEE               | —         | —    | 0.80             | 0.25         | 1.05               | 8.1                   |
| 6         | DANA & MARY M. CORMICK                 | FEE               | —         | —    | 0.05             | 0.09         | 0.14               | 1.1                   |
| 7         | DONALD & EILEEN MARTIN                 | FEE               | —         | —    | 0.36             | 0.13         | 0.49               | 0.3                   |
| 8         | LESTER & PATRICIA FARMER               | FEE               | —         | —    | 0.07             | 0.08         | 0.15               | 1.2                   |
| 9         | MARINETTE, TOMAHAWK & WESTERN RAILROAD | HIGHWAY EASEMENT  | 0.38      | —    | —                | —            | —                  | —                     |
| 10        | WISCONSIN PUBLIC SERVICE CORP          | FEE               | —         | —    | 1.47             | —            | 1.47               | 4.3                   |

\* ACQUIRED IN THE NAME OF LINCOLN COUNTY

BEARING ORIENTATION AND GRID CONVERSION RIGHT-OF-WAY PLAT BEARINGS ARE ORIENTED TO THE MERIDIAN BETWEEN THE WEST 1/4 CORNER OF SECTION 28, T 35 N, R 6 E, AND THE NORTHWEST CORNER OF SECTION 28, T 35 N, R 6 E, WITH THE MERIDIAN BEARING ESTABLISHED AS N 0° 18' 00" E. THE DIFFERENCE BETWEEN PLAT BEARINGS REPRESENTS PLANE ANGLES IN DEGREES, MINUTES, AND SECONDS. R/W PLAT DISTANCES ARE GROUND LENGTHS AND MAY BE CONVERTED TO GRID LENGTHS BY MULTIPLYING PLAT DISTANCES BY 0.999928.

|   |                |              |
|---|----------------|--------------|
| REVISION DATE                             | PROJECT NUMBER | SHEET NUMBER |
| 8-18-83                                   | 9408-1-21      | 4.2          |
| WEST CORPORATE LIMITS, TOMAHAWK - U.S. 51 |                |              |
| C.T.H. "CC"                               |                |              |
| LINCOLN COUNTY                            |                |              |
| DATE                                      |                |              |
| CULATION PROJECT NUMBER                   |                |              |

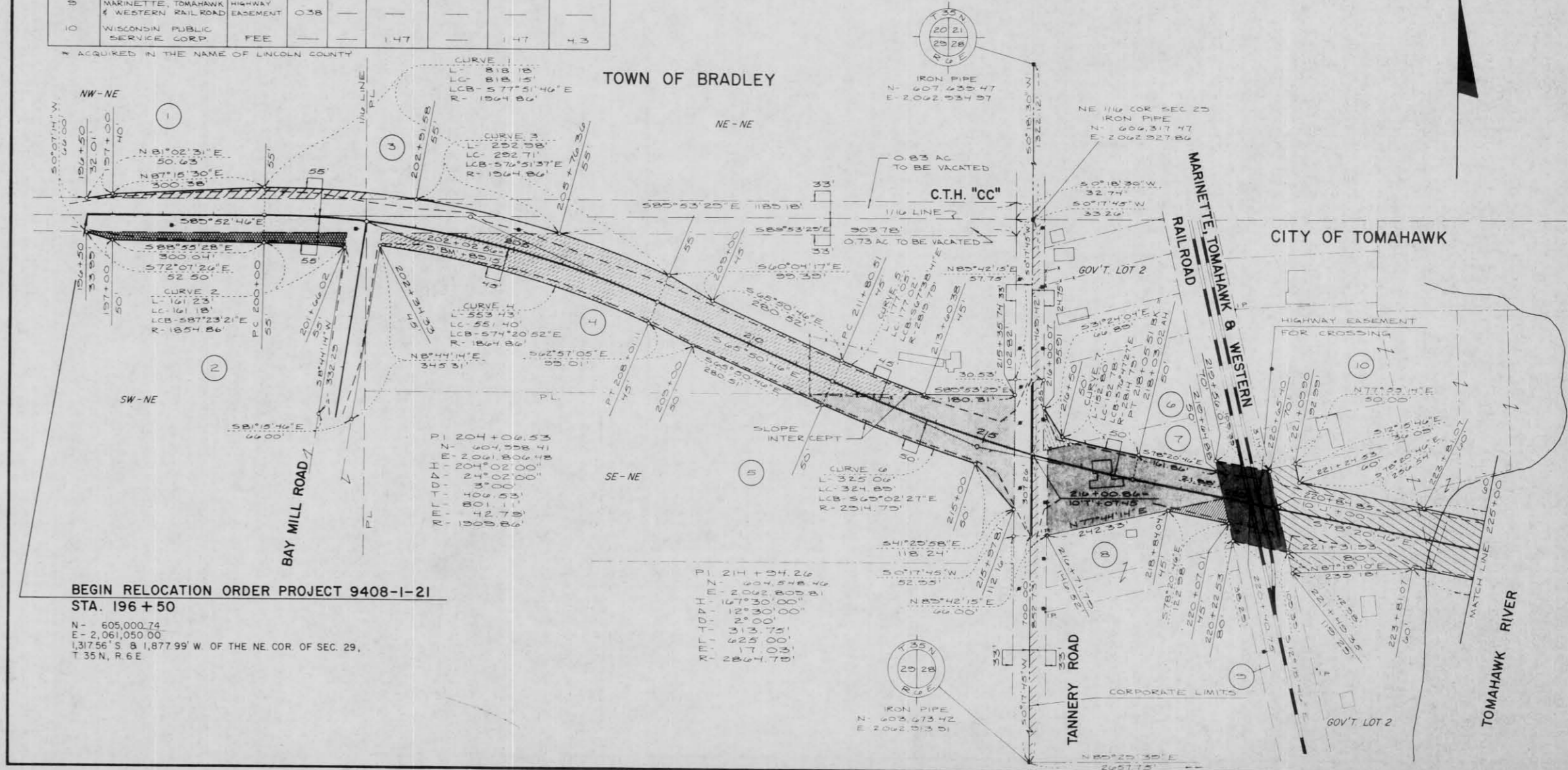

BEGIN RELOCATION ORDER PROJECT 9408-1-21  
 STA. 196 + 50  
 N = 605,000.74  
 E = 2,061,050.00  
 1,317.56' S B 1,877.99' W OF THE NE COR. OF SEC. 29,  
 T 35 N, R 6 E