

BEARING ORIENTATION AND GRID CONVERSION  
 RIGHT-OF-WAY PLAT BEARINGS ARE ORIENTED TO THE  
 MERIDIAN BETWEEN THE WEST 1/4 CORNER OF SECTION  
 28, T18S N, R16E, AND THE NORTHWEST CORNER OF  
 SECTION 28, T18S N, R16E, WITH THE MERIDIAN  
 BEARING ESTABLISHED AS N 0°18'08"E. THE DIFFERENCE  
 IN DEGREES, MINUTES, AND SECONDS, R/W PLAT DISTANCES  
 ARE GRID LENGTHS, AND MAY BE CONVERT TO GRID  
 LENGTHS BY MULTIPLYING PLAT DISTANCES BY 0.999928.

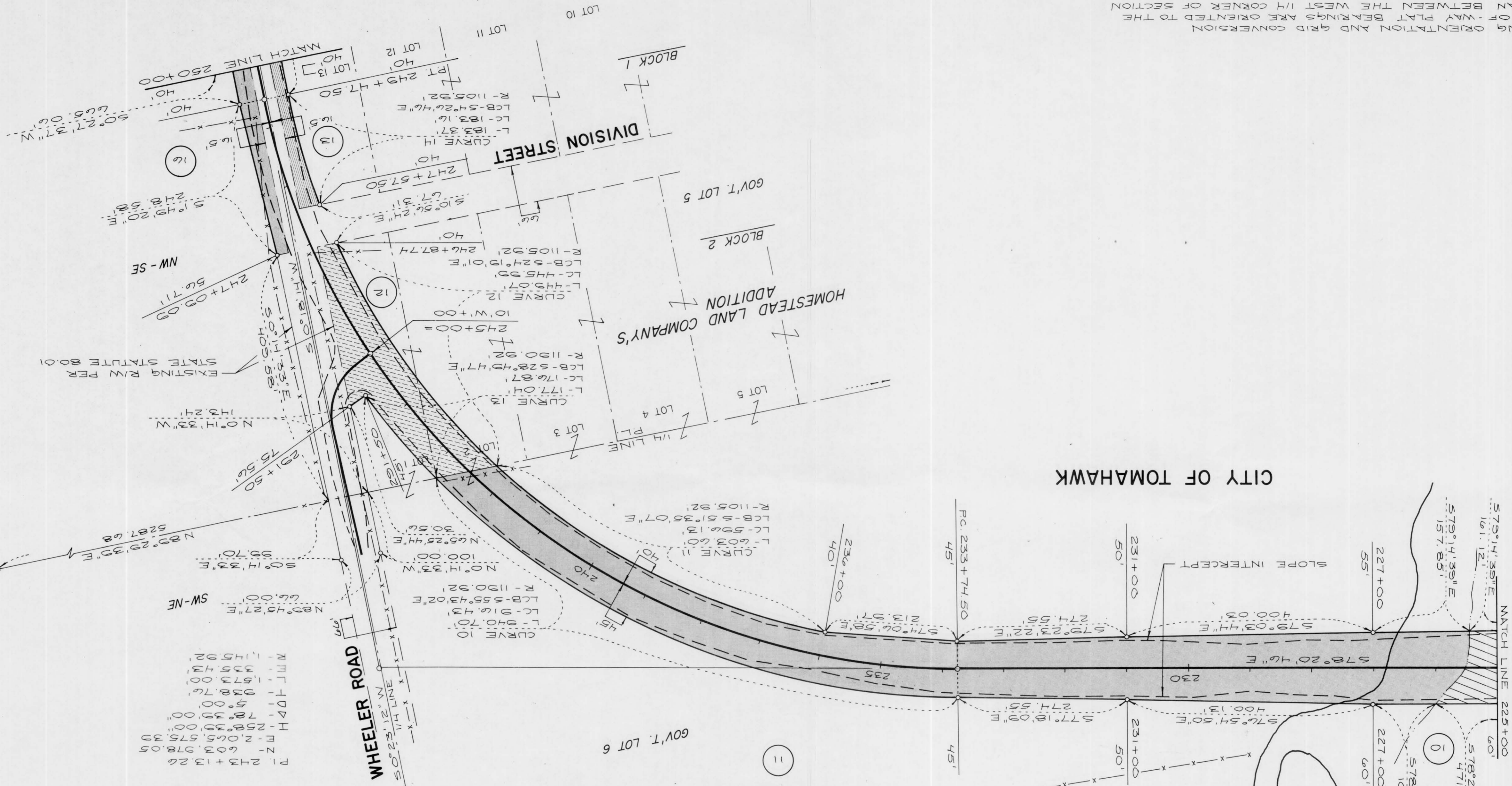

CITY OF TOMAHAWK

SCHEDULE OF LANDS AND INTERESTS REQUIRED

PARCEL NO.	OWNER	* LHE ACRES			INTEREST REQUIRED	PERM.	TEMP.	ACRES REQUIRED	
		NEW R/W	EXISTING	TOTAL R/W				REMAINING	
10	WISCONSIN PUBLIC SERVICE CORP.	SEE	SEE	NO				4.2	
11	EILEEN NELSON - DAVID L & SUSAN								
12	EILEEN NELSON - DAVID L & SUSAN								
13	STEVEN & BARBARA THORESEN			0.21				0.20	0.41
16	EDWARD & DOROTHY HOFFMAN			0.77				0.36	1.13
TOTAL				3.71				0.08	3.79
									35.7

\* ACQUIRED IN THE NAME OF LINCOLN COUNTY

SHEET NUMBER	4.3
REVISION	DATE
FEDERAL PROJECT NUMBER	9408-1-21
PLAT OF RIGHT OF WAY REQUIRED FOR WEST CORPORATE LIMITS, TOMAHAWK - U.S.H. 51 C.T.H. "CC" LINCOLN COUNTY	
CONSTRUCTION PROJECT NUMBER	DATE
SCALE	0 50 100 200 FT.