

SCHEDULE OF LANDS AND INTERESTS REQUIRED

PARCEL NO.	OWNER	INTEREST REQUIRED*	LHE ACRES		ACRES REQUIRED		TOTAL R/W REQUIRED	TOTAL REMAINING ACRES
			PERM.	TEMP.	NEW R/W REQUIRED	EXISTING R/W		
1	OWENS ILLINOIS, INC.	FEE			0.19	0.42	0.61	39.8
2	GERTRUDE E. VAN RYEN	FEE			0.23	0.90	1.13	39.8
3	JACK WORDEN	FEE			0.02	0.17	0.19	40.0
4	SHARON LORENZ & PAMA HOLLEY	FEE			1.28	0.58	1.86	8.7
5	ELLEN HODGE	FEE			0.90	0.25	1.15	9.1
6	DANA & MARY Mc CORMICK	FEE			0.05	0.09	0.14	1.1
7	DONALD & EILEEN MARTIN	FEE			0.96	0.13	1.09	0.3
8	LESTER & PATRICIA FARMER	FEE			0.07	0.08	0.15	1.2
9	MARINETTE, TOMAHAWK & WESTERN RAILROAD	HIGHWAY EASEMENT	0.38					
10	WISCONSIN PUBLIC SERVICE CORP.	FEE			1.47		1.47	4.3

* ACQUIRED IN THE NAME OF LINCOLN COUNTY

BEARING ORIENTATION AND GRID CONVERSION TO THE RIGHT-OF-WAY PLAT BEARINGS ARE ORIENTED TO THE MERIDIAN BETWEEN THE WEST 1/4 CORNER OF SECTION 28, T. 35 N., R. 6 E., AND THE NORTHWEST CORNER OF SECTION 28, T. 35 N., R. 6 E., WITH THE MERIDIAN BEARING ESTABLISHED AS N 0° 18' 08" E. THE DIFFERENCE BETWEEN PLAT BEARINGS REPRESENTS PLANE ANGLES IN DEGREES, MINUTES, AND SECONDS. R/W PLAT DISTANCES ARE GROUND LENGTHS AND MAY BE CONVERTED TO GRID LENGTHS BY MULTIPLYING PLAT DISTANCES BY 0.999928.

REVISION DATE	R/W PROJECT NUMBER 9408-1-21	SHEET NUMBER 4.2
	FEDERAL PROJECT NUMBER	
PLAT OF RIGHT OF WAY REQUIRED FOR WEST CORPORATE LIMITS, TOMAHAWK - U.S.H. 51 C.T.H. "CC" LINCOLN COUNTY		
SCALE 0 50 100 200 Ft.		DATE
CONSTRUCTION PROJECT NUMBER		

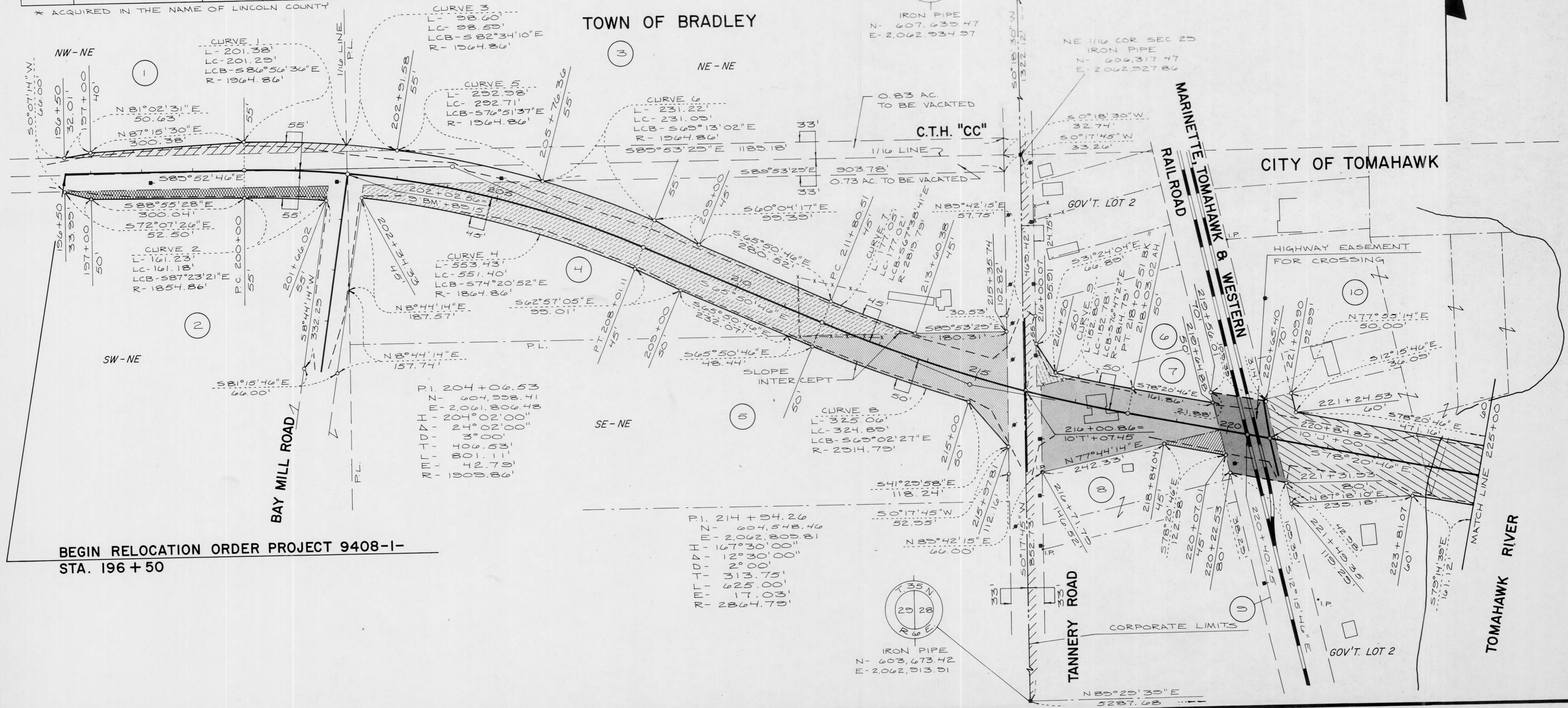

BEGIN RELOCATION ORDER PROJECT 9408-1-
STA. 196 + 50