

COORDINATES

POINT NO.	NORTHING	EASTING
RW 2A	248311.18	347848.31
RW 2B	248304.18	347848.39
RW 2C	248299.37	347471.42
RW 2D	248306.37	347471.34

LEVELS ON 1+0.3, 4, 5, 6, 7, 8, 9, 10, 11, 12, 13, 14, 15, 16, 17, 18, 19, 20, 21, 22, 23, 24, 25, 26, 27, 28, 29, 30, 31, 32, 33, 34, 35, 36, 37, 38, 39, 40, 41, 42, 43, 44, 45, 46, 47, 48, 49, 50, 51, 52, 53, 54, 55, 56, 57, 58, 59, 60, 61, 62, 63

LEVELS ON 1+0.3, 4, 5, 6, 7, 8, 9, 10, 11, 12, 13, 14, 15, 16, 17, 18, 19, 20, 21, 22, 23, 24, 25, 26, 27, 28, 29, 30, 31, 32, 33, 34, 35, 36, 37, 38, 39, 40, 41, 42, 43, 44, 45, 46, 47, 48, 49, 50, 51, 52, 53, 54, 55, 56, 57, 58, 59, 60, 61, 62, 63

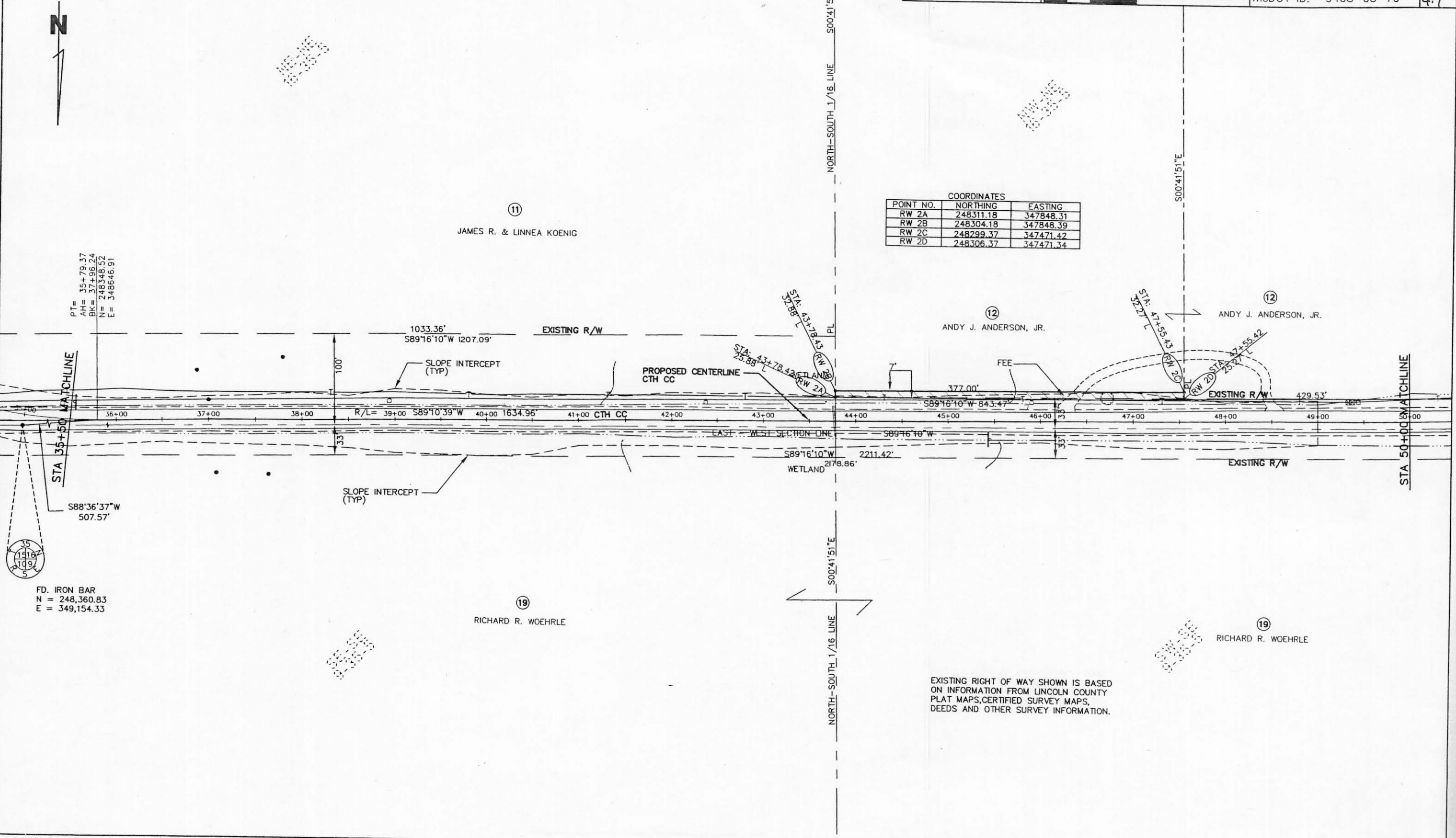

11
 JAMES R. & LINNEA KOENIG

12
 ANDY J. ANDERSON, JR.

19
 RICHARD R. WOHRLE

19
 RICHARD R. WOHRLE

EXISTING RIGHT OF WAY SHOWN IS BASED ON INFORMATION FROM LINCOLN COUNTY PLAT MAPS, CERTIFIED SURVEY MAPS, DEEDS AND OTHER SURVEY INFORMATION.

PT= 35+79.37
 AH= 37+96.24
 BK= 248348.52
 N= 348646.91
 E= 348646.91

FD. IRON BAR
 N = 248,360.83
 E = 349,154.33