

COORDINATES		
POINT NO.	NORTHING	EASTING
RW 1	248090.09	349059.12
RW 2	248257.36	348882.40

CURVE DATA					
CURVE NO.	PARCEL NO. FROM - TO	RADIUS	ARC LENGTH	CHORD LENGTH	CHORD BEARING
C1	11	476.30'	246.05'	243.33'	N46°34'30"W

ALIGNMENT CURVE DATA					
$\Delta$	89°48'19"				
R	509.30'				
T	507.57'				
L	798.27'				
LC	719.03'				
LCB	N45°55'11"W				

LEVELS: DN1# 3.4, 5.0, 7.8, 9.1, 10.1, 11.2, 13.1, 14.5, 16.1, 17.8, 19.2, 21.2, 23.2, 24.2, 25.2, 26.2, 27.2, 28.2, 29.3, 31.2, 32.3, 33.3, 35.5, 36.5, 38.9, 40.4, 41.4, 42.4, 43.4, 44.4, 45.4, 46.4, 47.4, 48.4, 49.5, 50.5, 51.5, 52.5, 53.5, 54.5, 55.5, 56.5, 57.5, 58.5, 59.5, 60.5, 61.6, 63

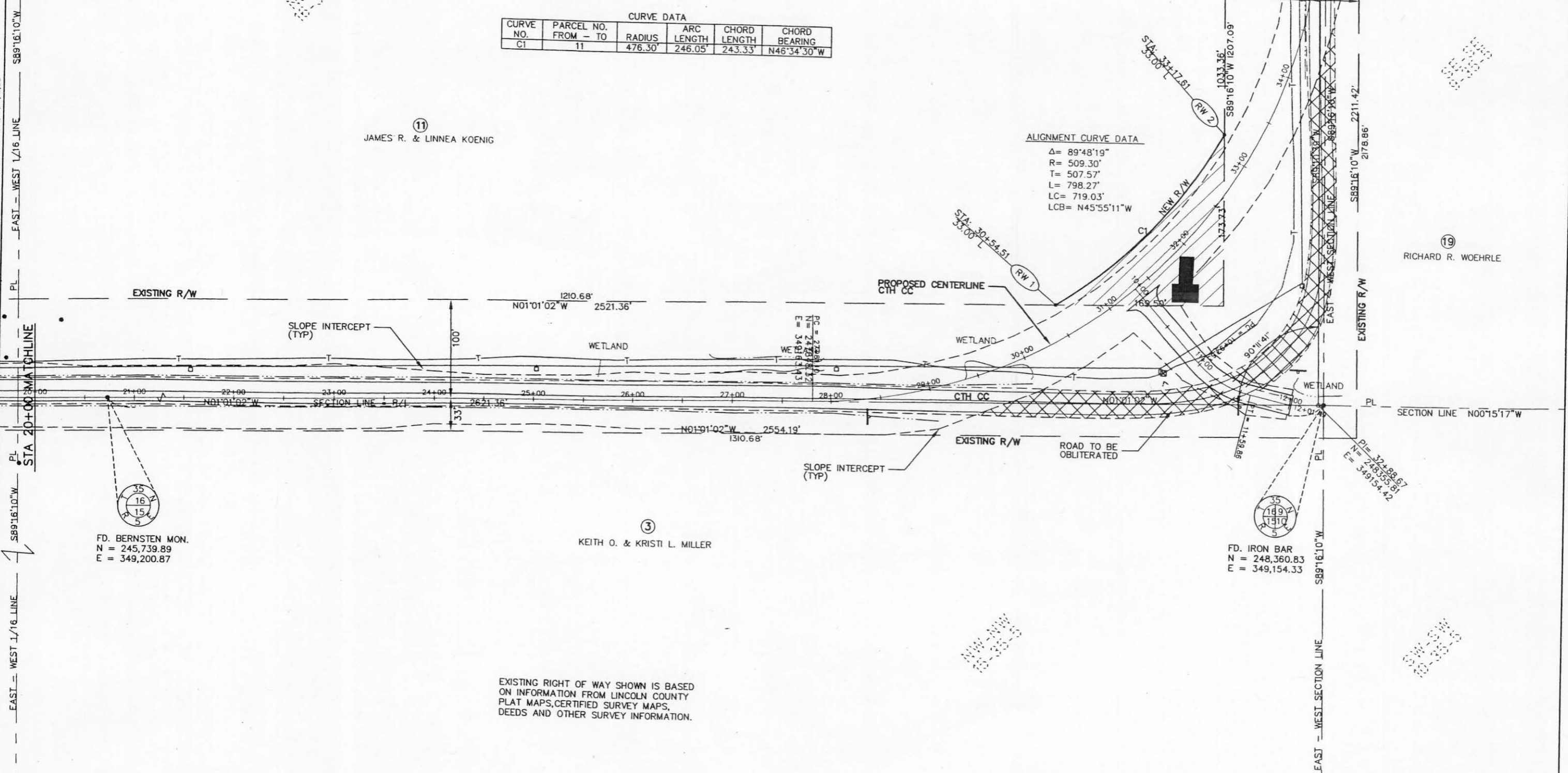

EXISTING RIGHT OF WAY SHOWN IS BASED ON INFORMATION FROM LINCOLN COUNTY PLAT MAPS, CERTIFIED SURVEY MAPS, DEEDS AND OTHER SURVEY INFORMATION.