



COORDINATES

POINT NO.	NORTHING	EASTING
RW 22	254890.49	341582.95
RW 23	254961.74	341329.51
RW 24	255266.18	341114.56
RW 25	255376.15	341103.91

CURVE DATA

CURVE NO.	PARCEL NO. FROM - TO	RADIUS	ARC LENGTH	CHORD LENGTH	CHORD BEARING
C8	32-31-33	476.30'	760.38'	682.17'	N44°36'23"W

LEVELS ON 1# 3.4.5.6.7.8.9.10.11.12.13.14.15.16.17.18.19.20.21.22.23.24.25.26.27.28.29.30.31.32.33.34.35.36.37.38.39.40.41.42.43.44.45.46.47.48.49.50.51.52.53.54.55.56.57.58.59.60.61.62.63

GEORGE R. & PATRICIA ANN KINSLER

ROBERT L. & ADELIN A. CLARK

TODD A. & DEBORAH S. CUMMINGS

NELSON M. & CATHERINE FLETCHER

HARRY W. & CAROL J. WILLIAMS

END RELOCATION ORDER
 STA = 169+00
 N = 255,701.03
 E = 341,077.30

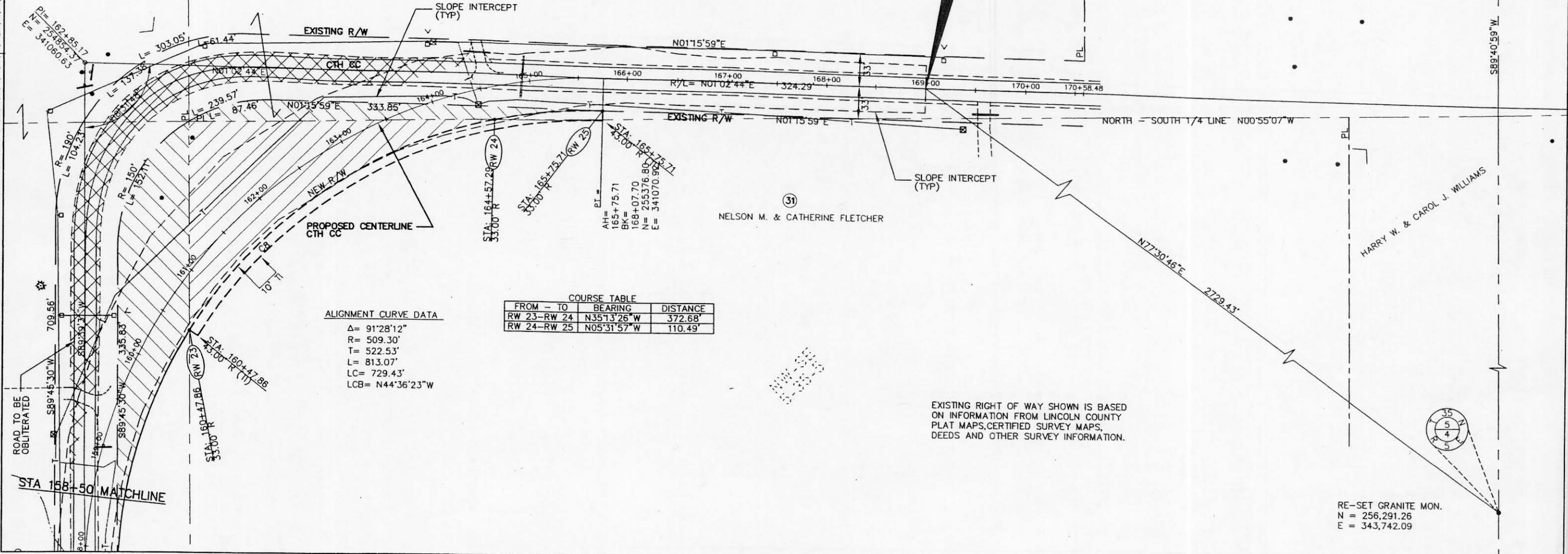

ALIGNMENT CURVE DATA

Δ = 91°28'12"
 R = 509.30'
 T = 522.53'
 L = 813.07'
 LC = 729.43'
 LCB = N44°36'23"W

COURSE TABLE

FROM - TO	BEARING	DISTANCE
RW 23-RW 24	N35°13'26"W	372.68'
RW 24-RW 25	N05°31'57"W	110.49'

EXISTING RIGHT OF WAY SHOWN IS BASED ON INFORMATION FROM LINCOLN COUNTY PLAT MAPS, CERTIFIED SURVEY MAPS, DEEDS AND OTHER SURVEY INFORMATION.

RE-SET GRANITE MON.
 N = 256,291.26
 E = 343,742.09