

REVISION DATE 9/7/2001 12/10/2001 NO CHANGE 1/9/2002	ROUTE COUNTY CTH CC LINCOLN	DATE 5/25/01	R/W PROJECT NUMBER	SHEET NUMBER 4.10
SCALE IN FEET 0 50 100			FEDERAL PROJECT NUMBER	
			WisDOT ID: 9408-03-70	

LEVELS 0+1.2, 3.4, 5.6, 7.8, 9.1, 11.2, 13.1, 14.1, 15.1, 16.1, 17.1, 18.1, 19.2, 21.2, 22.2, 23.2, 24.2, 25.2, 26.2, 27.2, 28.2, 29.2, 31.2, 32.2, 33.2, 34.2, 35.2, 36.2, 37.2, 38.2, 39.2, 41.2, 42.2, 43.2, 44.2, 45.2, 46.2, 47.2, 48.2, 49.2, 50.1, 51.2, 52.2, 53.2, 54.2, 55.2, 56.2, 57.2, 58.2, 59.2, 60.1, 62.2, 63.2

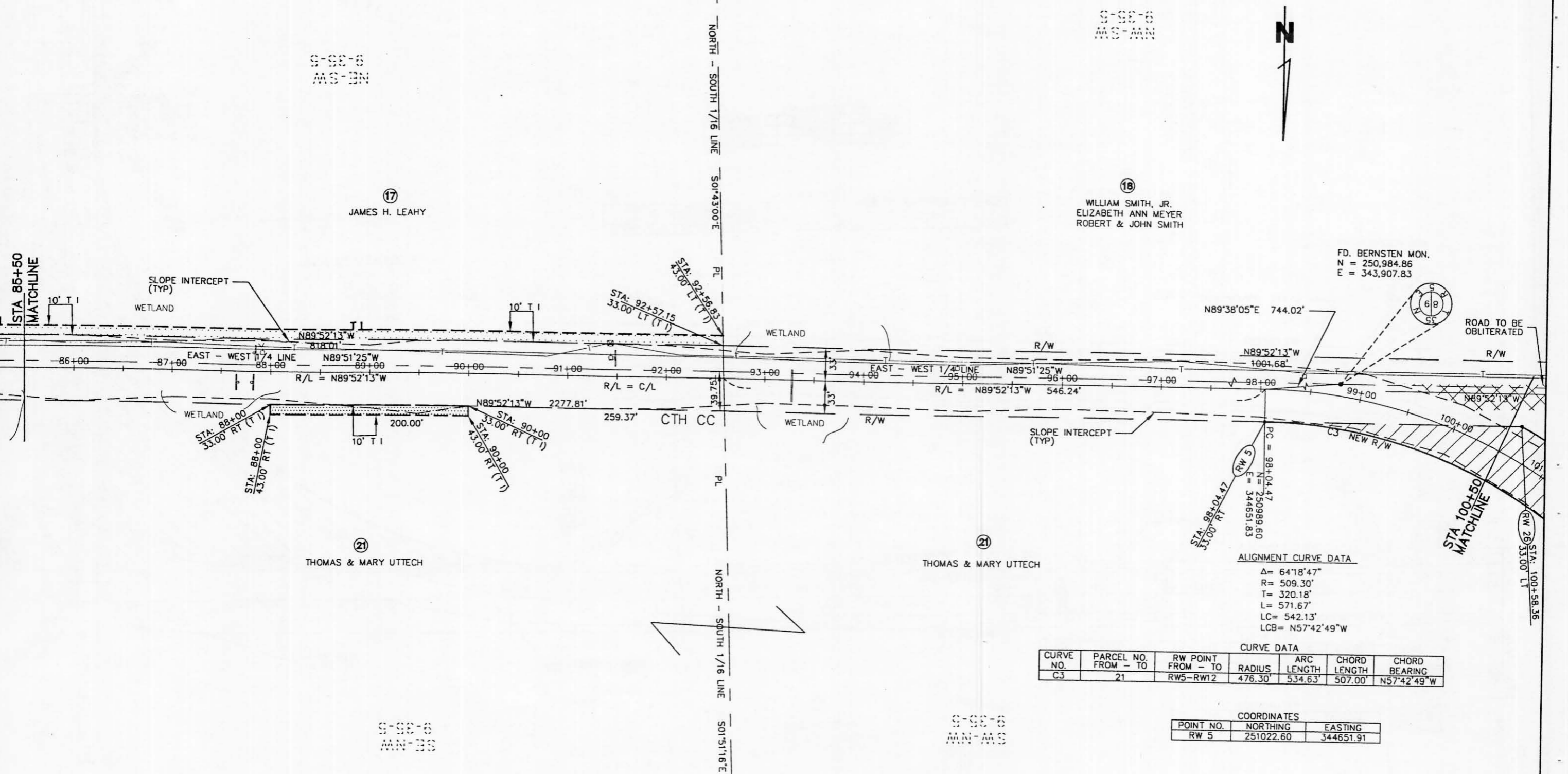

FD. BERNSTEN MON.  
N = 250,984.86  
E = 343,907.83

ROAD TO BE OBLITERATED

ALIGNMENT CURVE DATA  
 $\Delta = 64^{\circ}18'47''$   
 $R = 509.30'$   
 $T = 320.18'$   
 $L = 571.67'$   
 $LC = 542.13'$   
 $LCB = N57^{\circ}42'49''W$

CURVE NO.	PARCEL NO. FROM - TO	R/W POINT FROM - TO	RADIUS	ARC LENGTH	CHORD LENGTH	CHORD BEARING
C3	21	RW5-RW12	476.30'	534.63'	507.00'	N57°42'49"W

POINT NO.	NORTHING	EASTING
RW 5	251022.60	344651.91

EXISTING RIGHT OF WAY SHOWN IS BASED ON INFORMATION FROM LINCOLN COUNTY PLAT MAPS, CERTIFIED SURVEY MAPS, DEEDS AND OTHER SURVEY INFORMATION.