

REVISION DATE 9/7/2001 12/10/2001 NO CHANGE 1/9/2002 NO CHANGE	ROUTE COUNTY CTH CC LINCOLN	DATE 5/25/01	R/W PROJECT NUMBER	SHEET NUMBER 4.7
	SCALE IN FEET 0 50 100		FEDERAL PROJECT NUMBER	
			WisDOT ID: 9408-03-70	



0-00-01
00-00

0-00-01
00-00

0-00-01
00-00

POINT NO.	NORTHING	EASTING
RW 2A	248311.18	347848.31
RW 2B	248304.18	347848.39
RW 2C	248299.37	347471.42
RW 2D	248306.37	347471.34

LEVELS ON 1+R.3.4.5.6.7.8.9.10.11.12.13.14.15.16.17.18.19.20.21.22.23.24.25.26.27.28.29.30.31.32.33.34.35.36.37.38.39.40.41.42.43.44.45.46.47.48.49.50.51.52.53.54.55.56.57.58.59.60.61.62.63

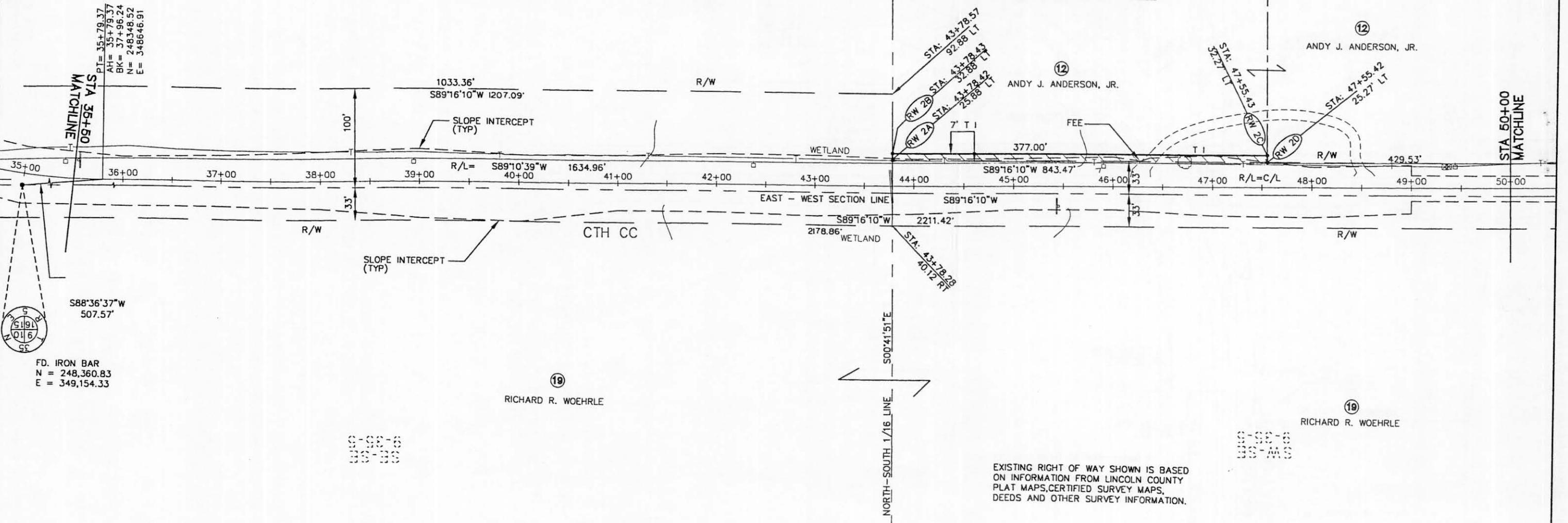

S88°36'37"W
507.57'
FD. IRON BAR
N = 248,360.83
E = 349,154.33

EXISTING RIGHT OF WAY SHOWN IS BASED ON INFORMATION FROM LINCOLN COUNTY PLAT MAPS, CERTIFIED SURVEY MAPS, DEEDS AND OTHER SURVEY INFORMATION.