

**STATE OF WISCONSIN  
DEPARTMENT OF TRANSPORTATION  
PLAN OF PROPOSED IMPROVEMENT**

STATE PROJECT	FEDERAL PROJECT	
	PROJECT	CONTRACT
9408-03-70		

**USH 8 - NICK ROAD  
(0.7 MILES SOUTH OF U.S.H. 8 EASTERLY 3.1 MILES)**

CTH CC  
LINCOLN COUNTY

BEGIN PROJECT 9408-03-70  
STA. 7+22.0  
Y = 245,789.55  
X = 349,199.99

END PROJECT 9408-03-70  
STA. 169+00.0  
Y = 255,701.03  
X = 341,077.30

STATE PROJECT NUMBER  
**9408-03-70**

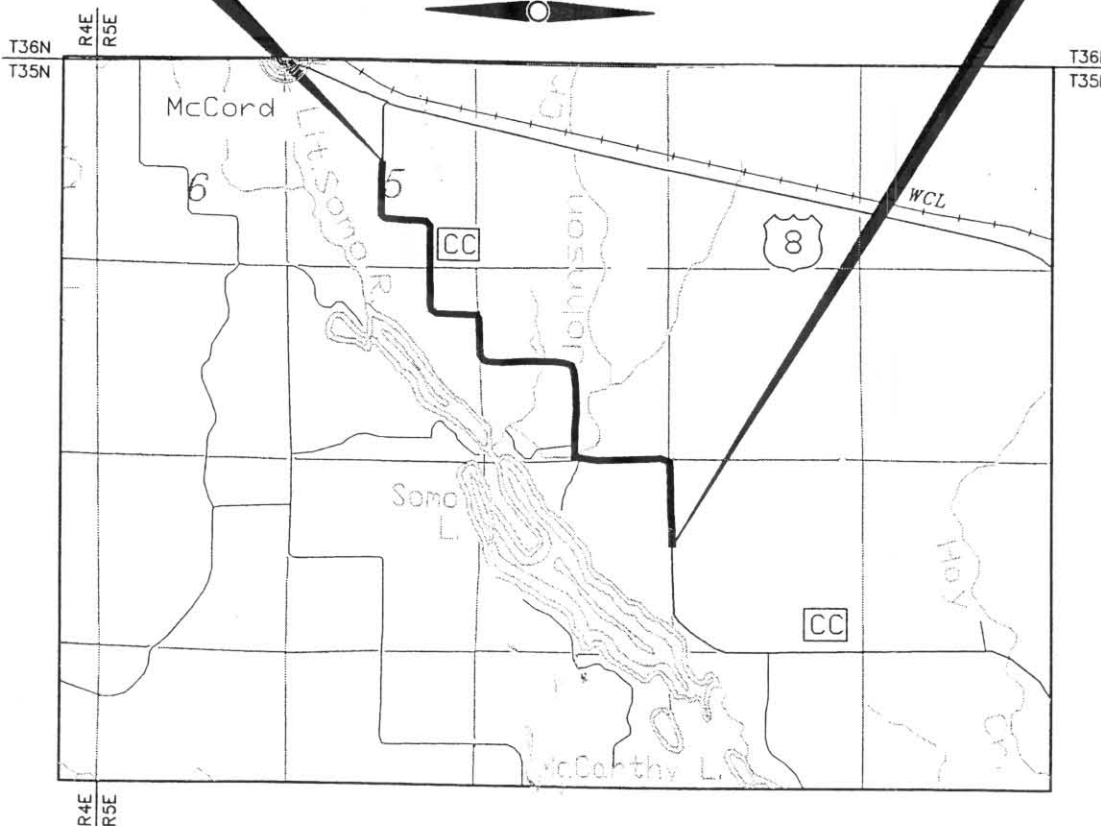

LAYOUT  
SCALE 0 1/2 MILE

TOTAL NET LENGTH OF CENTERLINE = 3.064 MI

COORDINATES ON THIS PLAN ARE REFERENCED TO THE WISCONSIN COUNTY COORDINATE SYSTEM, LINCOLN COUNTY.

**INDEX OF SHEETS**

Sheet No.	Title
1	
2.1 - 2.	Typical Sections and Details
3.1 - 3.	Estimate of Quantities
3.A - 3.	Miscellaneous Quantities
4. - 4.	Right of Way Plat
5.1 - 5.	Plan and Profile
6.1 - 6.	Standard Detail Drawings
7.1 - 7.	Sign Plates
8.1 - 8.	Structure Plans
9.1 - 9.	Computer Earthwork Data
9. - 9.	Cross Sections

TOTAL SHEETS =



**DESIGN DESIGNATION**

A.D.T.(2003)	= 150
A.D.T.(2023)	= 250
D.H.V. (2023)	= 69
D.	= 0.55
T.	= 5.0
DESIGN SPEED	= 40 MPH
ESALS	= 36,500

**CONVENTIONAL SIGNS**

COUNTY LINE		COMBUSTIBLE FLUIDS	
CORPORATE LIMITS		UNDERGROUND UTILITIES	
PROPERTY LINE		SANITARY SEWER	
SECTION LINE		WATERMAIN	
LIMITED EASEMENT		STORM SEWER	
EXISTING RIGHT OF WAY		WATER SERVICE	
SURVEY LINE		GAS	
SLOPE INTERCEPT		ELECTRIC	
ORIGINAL GROUND		TELEPHONE OR TELEGRAPH	
MARSH OR ROCK PROFILE		CABLE TELEVISION	
NEW STORM SEWER		SERVICE PEDESTAL	
SILT FENCE		POWER POLE	
EROSION BALES		TELEPHONE POLE	
EXISTING CULVERT		RAILROAD	
PROPOSED CULVERT (Box or Pipe)		MARSH AREA	
CULVERT (Profile View)		WOODED OR SHRUB AREA	

(9408-03-00)  
9408-03-70

ORIGINATOR

ACCEPTED FOR  
LINCOLN COUNTY  
DATE: 8/7/01 Peter Kachel  
(Signature)  
PETER KACHEL, PE HIGHWAY COMMISSIONER  
(Name & Title of Official)

ORIGINAL PLANS PREPARED BY

**BIA**  
**BECHER-HOPPE ASSOCIATES, INC.**  
ENGINEERS ARCHITECTS SCIENTISTS  
330 FOURTH ST. P.O. BOX 8000 WAUSAU, WI 54402-8000  
Telephone: (715) 845-8000 Fax: (715) 845-8008

WISCONSIN  
★ DAVID J.A. HANSEN ★  
E-34831  
WAUSAU  
WI  
PROFESSIONAL ENGINEER  
DATE: 09/27/01 [Signature]  
(Signature)

STATE OF WISCONSIN  
DEPARTMENT OF TRANSPORTATION  
PREPARED BY  
Surveyor BECHER-HOPPE ASSOCIATES  
Designer DAVID HANSEN  
District Examiner FRED McCUE  
District Supervisor MARV LASPA  
Proj. Dev. Engineer TOM DOBSON  
C.O. Examiner

APPROVED FOR DISTRICT OFFICE  
DATE: \_\_\_\_\_ (Signature)  
AUTHORIZED FOR CENTRAL OFFICE TRAFFIC  
DATE: \_\_\_\_\_ (Signature)  
AUTHORIZED FOR CENTRAL OFFICE DESIGN  
DATE: \_\_\_\_\_ (Signature)

**Printed January 28, 2002**