

SCHEDULE OF LANDS AND INTERESTS REQUIRED

PARCEL NO.	OWNER	INTEREST REQUIRED*	LHE ACRES		ACRES REQUIRED		TOTAL REMAINING ACRES
			PERM.	TEMP.	NEW R/W REQUIRED	EXISTING R/W	
10	WISCONSIN PUBLIC SERVICE CORP.	FEE		SEE SHEET		4.2	
11	EILEEN NELSON - DAVID L. & SUSAN RUTEN, BRADLEY BANK - LAND CONTRACT HOLDERS	FEE			3.71	0.08	35.7
12	EILEEN NELSON - DAVID L. & SUSAN RUTEN, BRADLEY BANK - L.C.	FEE			0.77	0.36	7.2
13	STEVEN & BARBARA THOREN	FEE			0.21	0.20	1.0
16	EDWARD & DOROTHY HOFFMAN	FEE		SEE SHEET		4.4	

\* ACQUIRED IN THE NAME OF LINCOLN COUNTY

REVISION DATE	R/W PROJECT NUMBER <b>9408-1-</b>	SHEET NUMBER <b>4.3</b>
FEDERAL PROJECT NUMBER		
PLAT OF RIGHT OF WAY REQUIRED FOR <b>WEST CORPORATE LIMITS, TOMAHAWK - U.S.H. 51</b> C.T.H. "CC" LINCOLN COUNTY		
SCALE 0 50 100 200 Ft.		DATE
CONSTRUCTION PROJECT NUMBER		

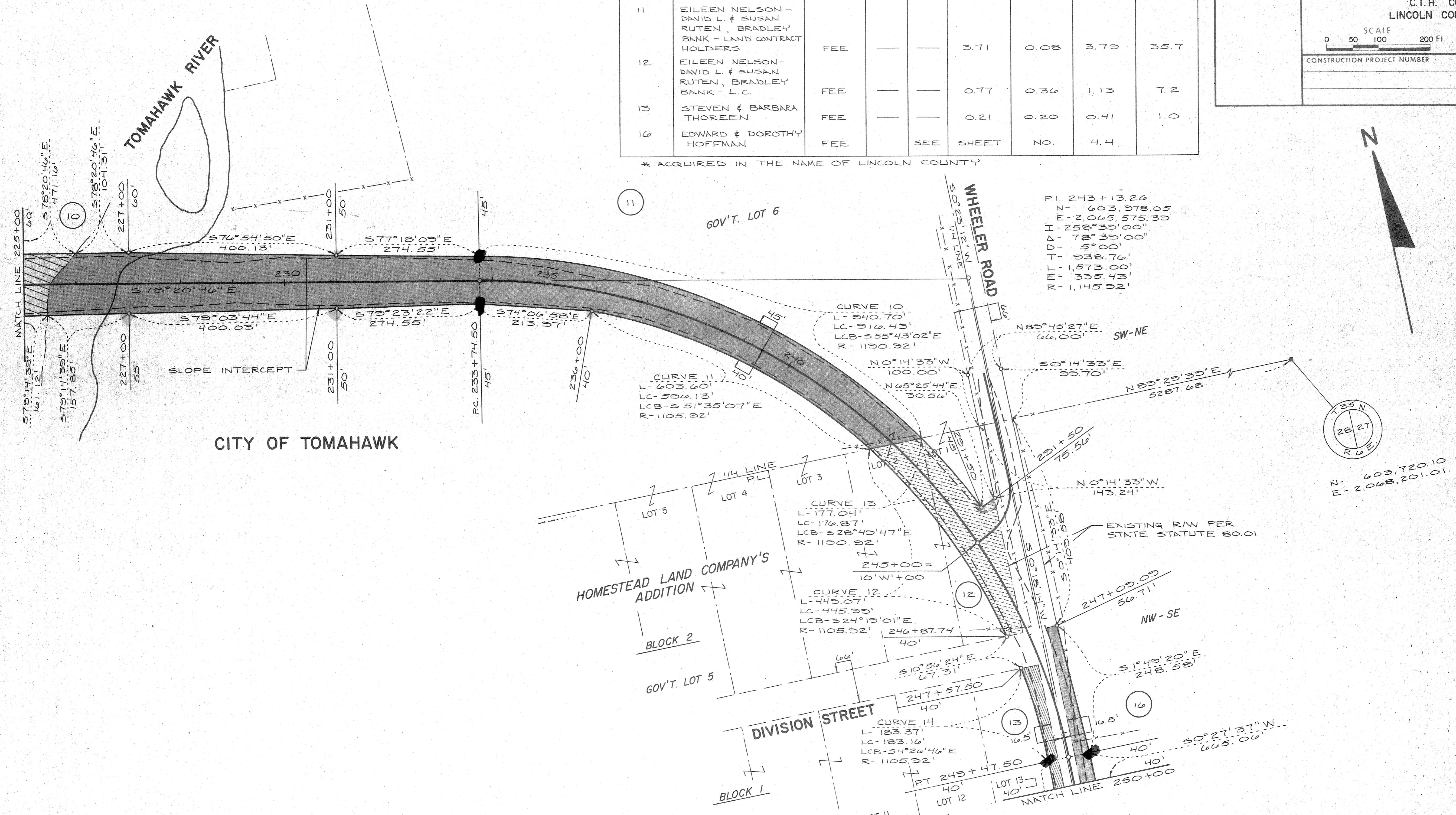

P.I. 243+13.26  
 N - 603,978.05  
 E - 2,065,575.35  
 I - 258°39'00"  
 Δ - 78°35'00"  
 D - 5°00"  
 T - 938.76'  
 L - 1,573.00'  
 E - 335.43'  
 R - 1,145.92'

T.35 N  
 R.6 E  
 N - 603,720.10  
 E - 2,068,201.01

BEARING ORIENTATION AND GRID CONVERSION  
 RIGHT-OF-WAY PLAT BEARINGS ARE ORIENTED TO THE MERIDIAN BETWEEN THE WEST 1/4 CORNER OF SECTION 28, T.35 N., R.6 E., AND THE NORTHWEST CORNER OF SECTION 28, T.35 N., R.6 E., WITH THE MERIDIAN BEARING ESTABLISHED AS N 0°18'08"E. THE DIFFERENCE BETWEEN PLAT BEARINGS REPRESENTS PLANE ANGLES IN DEGREES, MINUTES, AND SECONDS. R/W PLAT DISTANCES ARE GROUND LENGTHS AND MAY BE CONVERT TO GRID LENGTHS BY MULTIPLYING PLAT DISTANCES BY 0.999928.