

SCHEDULE OF LANDS AND INTERESTS REQUIRED

PARCEL NO.	OWNER	INTEREST REQUIRED	LHE ACRES		ACRES REQUIRED		TOTAL REMAINING ACRES
			PERM.	TEMP.	NEW R/W REQUIRED	EXISTING R/W	
1	OWENS ILLINOIS, INC.	FEE	—	—	0.19	0.42	0.61
2	GERTRUDE E. VAN RYEN	FEE	—	—	0.23	0.90	1.13
3	JACK WORDEN	FEE	—	—	0.02	0.17	0.19
4	SHARON LORENZ & PAMA HOLLEY	FEE	—	—	1.28	0.58	1.86
5	ELLEN HODGE	FEE	—	—	0.90	0.25	1.15
6	DANA & MARY McCORMICK	FEE	—	—	0.05	0.09	0.14
7	DONALD & EILEEN MARTIN	FEE	—	—	0.96	0.13	1.09
8	LESTER & PATRICIA FARMER	FEE	—	—	0.07	0.08	0.15
9	MARINETTE, TOMAHAWK & WESTERN RAILROAD	HIGHWAY EASEMENT	0.38	—	—	—	—
10	WISCONSIN PUBLIC SERVICE CORP.	FEE	—	—	1.47	—	1.47

\* ACQUIRED IN THE NAME OF LINCOLN COUNTY

BEARING ORIENTATION AND GRID CONVERSION  
 RIGHT-OF-WAY PLAT BEARINGS ARE ORIENTED TO THE MERIDIAN BETWEEN THE WEST 1/4 CORNER OF SECTION 28, T. 35 N., R. 6 E., AND THE NORTHWEST CORNER OF SECTION 28, T. 35 N., R. 6 E., WITH THE MERIDIAN BEARING ESTABLISHED AS N 0° 18' 08" E. THE DIFFERENCE BETWEEN PLAT BEARINGS REPRESENTS PLANE ANGLES IN DEGREES, MINUTES AND SECONDS. R/W PLAT DISTANCES ARE GROUND LENGTHS AND MAY BE CONVERTED TO GRID LENGTHS BY MULTIPLYING PLAT DISTANCES BY 0.999928.

REVISION DATE	R/W PROJECT NUMBER <b>9408-1-</b>	SHEET NUMBER <b>4.2</b>
FEDERAL PROJECT NUMBER		
PLAT OF RIGHT-OF-WAY REQUIRED FOR <b>WEST CORPORATE LIMITS, TOMAHAWK - U.S.H. 51</b> C.T.H. "CC" LINCOLN COUNTY		
SCALE 0 50 100 200 Ft.		DATE
CONSTRUCTION PROJECT NUMBER		

Pipes marked by Co. with 3/8" yellow steel Posts and R/W Right of Pipes.  
 M. J. J. 4-2-83

TOWN OF BRADLEY

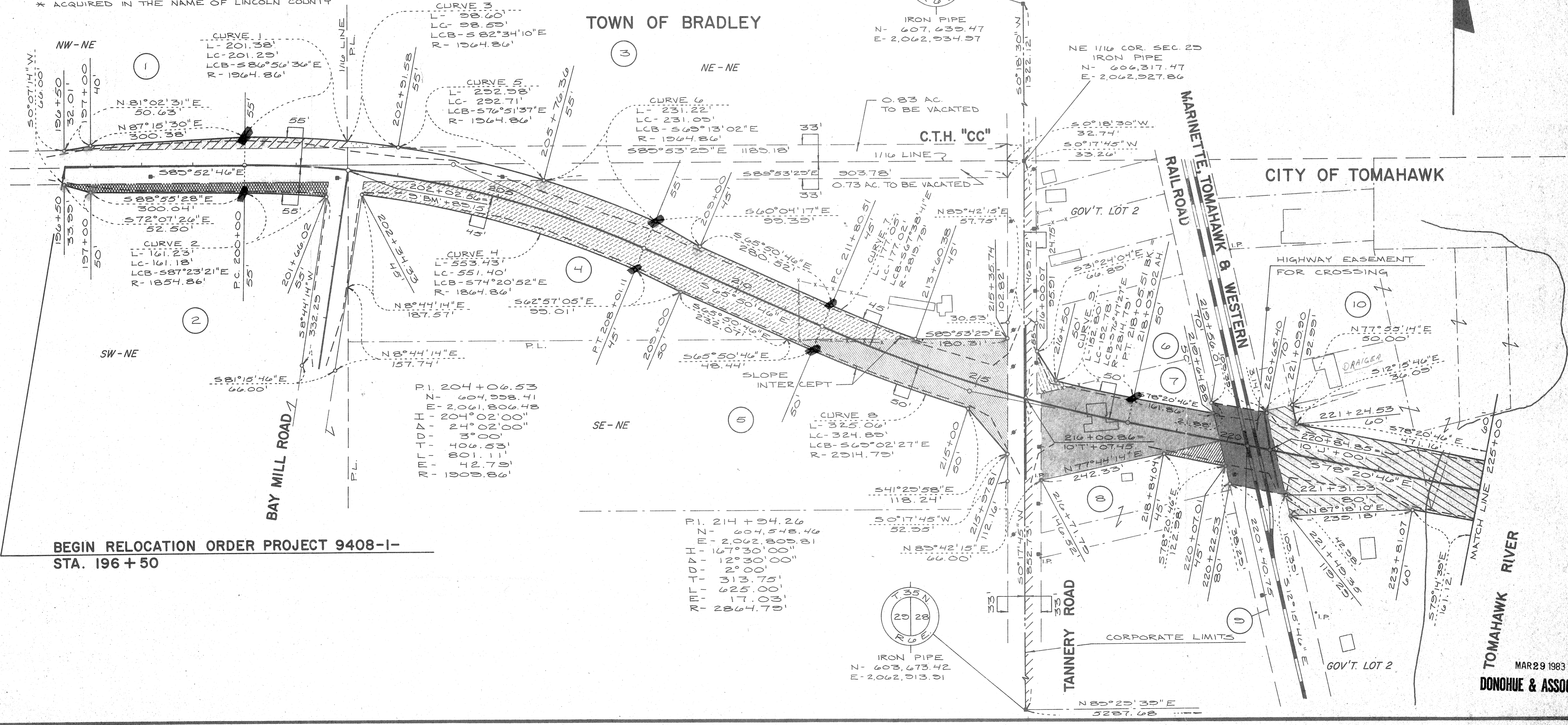

BEGIN RELOCATION ORDER PROJECT 9408-1-  
 STA. 196 + 50

MAR 29 1983  
 DONOHUE & ASSOC. INC.