

| | | | | | |
|--------------------------|-------------------------|-------------------|------|----------------------------------|---------------------|
| REVISION DATE 9/11/90 | ROUTE C.T.H. CC | COUNTY LINCOLN | DATE | R/W PROJECT NUMBER 9408-02-00 | SHEET NUMBER 4.8 |
| | SCALE, FT. 0 100 200 | GRID FACTOR | | FEDERAL PROJECT NUMBER | |

PI 601+20.96
 $\Delta = 14^\circ 47' 05''$
 $D = 12^\circ 30' 00''$
 $T = 59.47'$
 $L = 118.28'$
 $R = 458.37'$
 $LC = 117.95'$
 $N 11^\circ 27' 07'' W$

TIM MICHAEL & CYNTHIA M. FITZGERALD
 SE-SE

WISCONSIN PUBLIC SERVICE

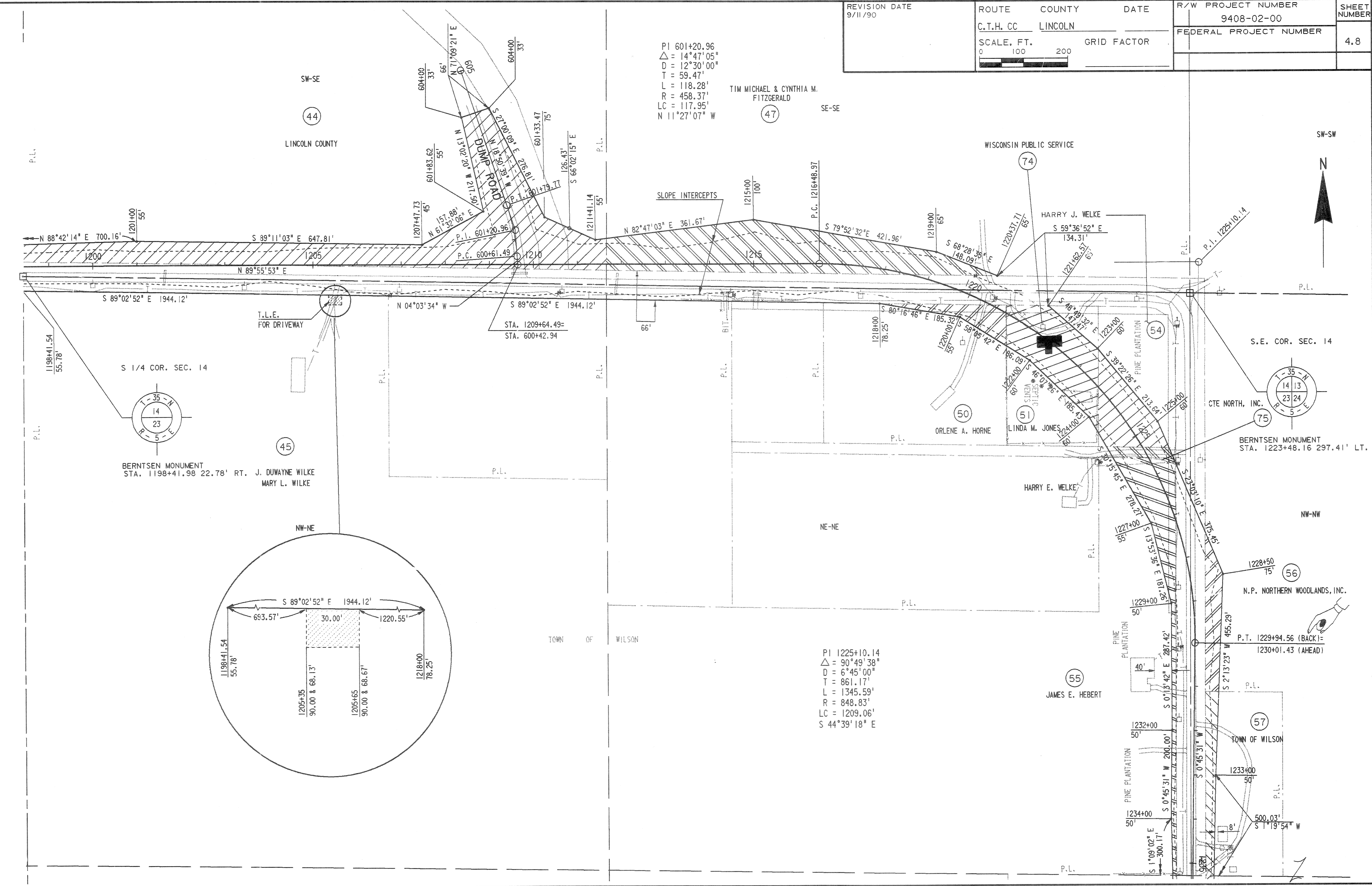
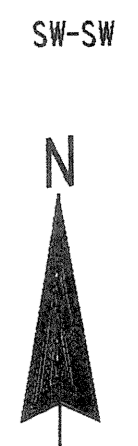

BERNTSEN MONUMENT
 STA. 1198+41.98 22.78' RT. J. DUWAYNE WILKE
 MARY L. WILKE

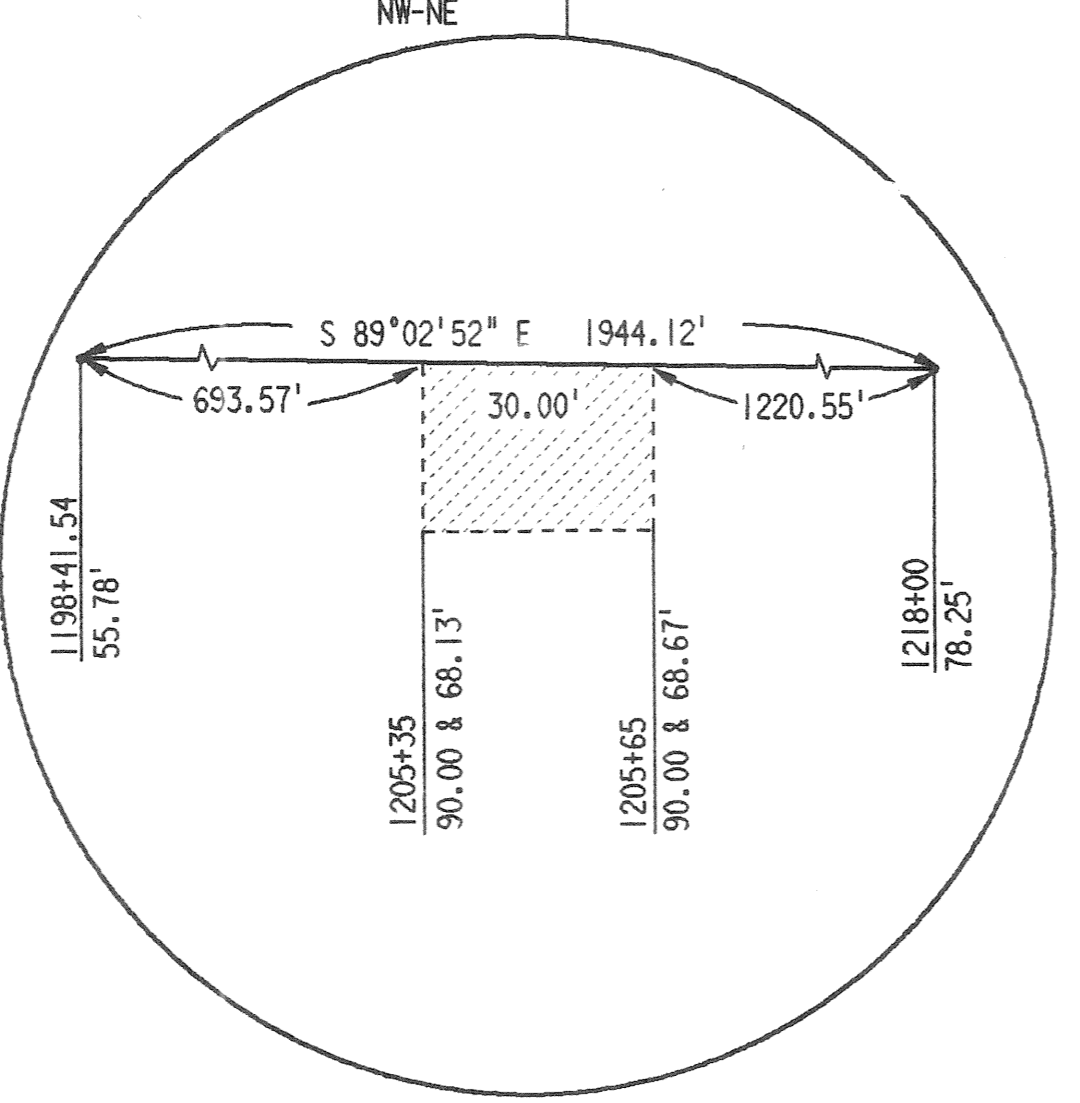

PI 1225+10.14
 $\Delta = 90^\circ 49' 38''$
 $D = 6^\circ 45' 00''$
 $T = 861.17'$
 $L = 1345.59'$
 $R = 848.83'$
 $LC = 1209.06'$
 $S 44^\circ 39' 18'' E$

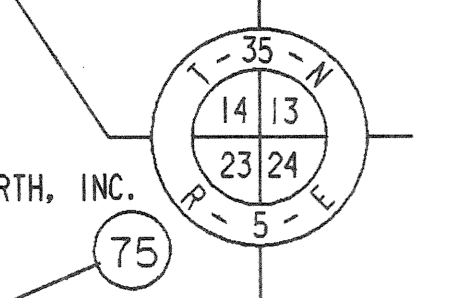

BERNTSEN MONUMENT
 STA. 1223+48.16 297.41' LT.

N.P. NORTHERN WOODLANDS, INC.

TOWN OF WILSON

59'

LEVELS ON =