

REVISION DATE 9/11/90	ROUTE	COUNTY	DATE	R/W PROJECT NUMBER	SHEET NUMBER
	C.T.H. CC	LINCOLN		9408-02-00	
	SCALE, FT.	GRID FACTOR		FEDERAL PROJECT NUMBER	4.4
	0 100 200				

**BEGIN RELOCATION ORDER
PROJECT 9408-02-00**
 STA. 1099+00
 Y = 128,400.00 (±200')
 X = 2,036,600.00 (±200')
 99.98' NORTH AND 1.80' WEST OF THE
 WEST QUARTER CORNER OF SECTION 15,
 T34N, R5E.

MARY RICHTER &
SUSAN JEAN RICHTER

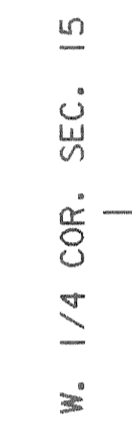

BERNTSFN MONUMENT
STA. 1100+00, 0.00 LT.

THEODORE PIERCE, JR. &
JOYCE C. PIERCE

WISCONSIN PUBLIC SERVICE

DONALD J. KLEICH & ADELE A. KLEICH
L.C. GEORGE E. LOESCH

PATRICK D. MORRIS &
LORETTA D. MORRIS

DONALD F. RENN &
KIM M. FINDLER

GENERAL TELEPHONE COMPANY
OF WISCONSIN

JACK SICKLER, ATHELEHE SICKLER
RICK R. SICKLER, LOIS M. SICKLER
RUSSEL HARSCH, PEGGY HARSCH
GERALD WOYCIK, BECKY WOYCIK

OLAF HAUGEN JR., DOROTHY G. HAUGEN,
PERCY O. GYLAND, ARDIS H. GYLAND,
BELLE KALLAND, WILLIAM H. BROWN JR.,
THERESSA G. BROWN, HOWARD R. GYLAND,
MARIE SCHULTZ, JERRY SCHULTZ, EVELYN
HUBRED, MELVIN K. HUBRED, FRANCES HUBRED

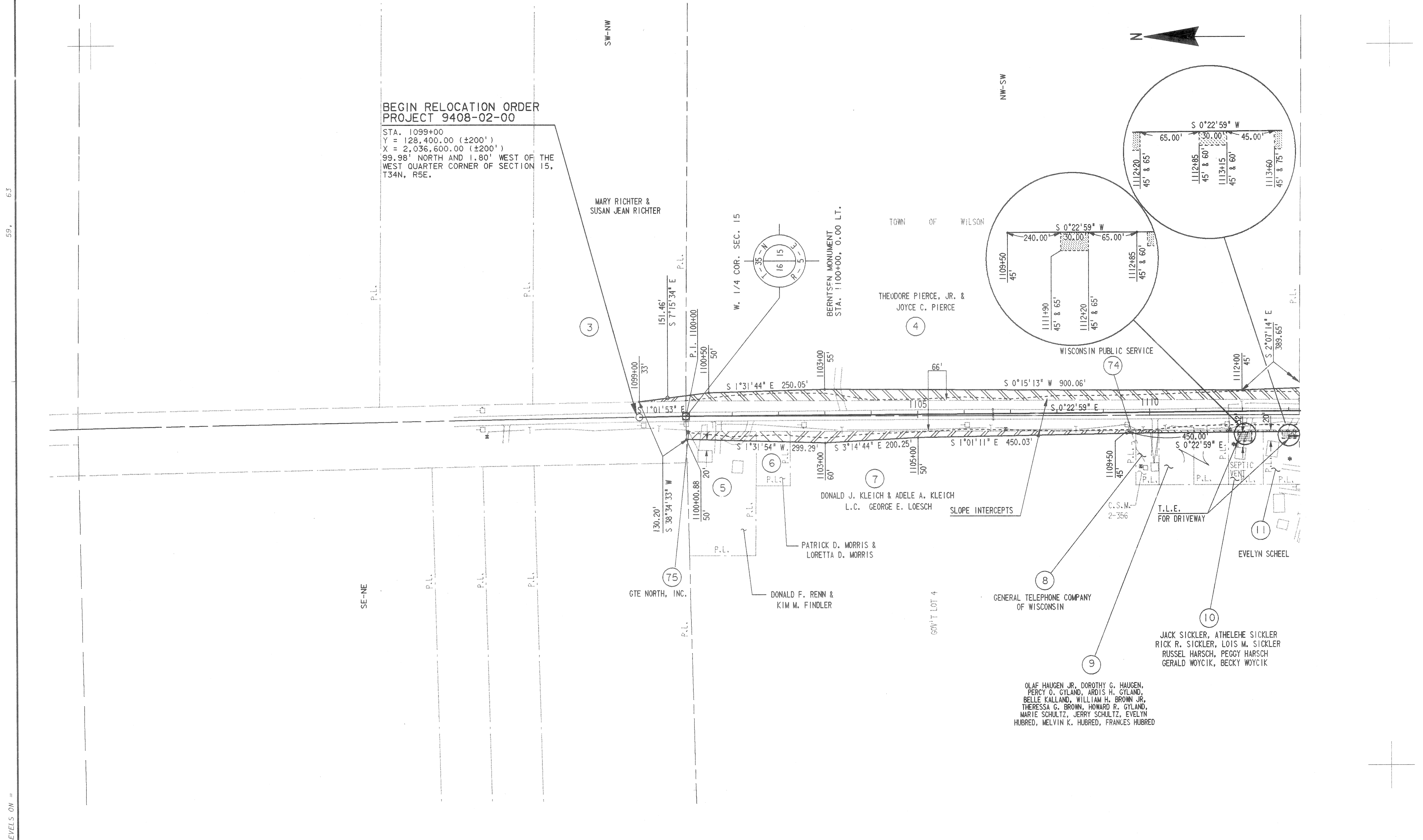

PLUT SCALE

PLUT NAME

REV. DATE

ORDINATOR

59, 63

LEVELS ON =

FILE NAME