

INDEX OF SHEETS

SHEET NO 1	TITLE
SHEET NO 2	TYPICAL CROSS SECTIONS
SHEET NO 3	ESTIMATE OF QUANTITIES 3A & 3B MISC. QUAN. SUMMARY
SHEET NO 4-7	RIGHT OF WAY PLAT
SHEET NO 8-16	PLAN AND PROFILE STA 24+30 TO STA 335+07
SHEET NO 19-31	DRAINAGE STRUCTURES AND STANDARD DETAILS
SHEET NO 32-49	CROSS SECTIONS
SHEET NO 50-60	GRADE SHEET

PER. ROAD DIST. NO.	STATE	N.R.H. SHEET NO.	TOTAL SHEETS
4	WISC. 431C	1	60
		DIVISION JOB NO.	7894
			67343

STATE OF WISCONSIN
WISCONSIN HIGHWAY COMMISSION

**PLAN AND PROFILE OF PROPOSED
 MERRILL-WOODRUFF ROAD.
 TOMAHAWK-CASSIAN ROAD.
 LINCOLN COUNTY**

NATIONAL RECOVERY MUNICIPAL & HIGHWAY PROJECT

N.R.M. 431C

BEGINNING 1120' SOUTH OF THE N.E. CORNER OF GOVT. LOT #1 SEC. 34 T.35N. R.6E. THENCE NORTHERLY 1213 MI. TO THE NORTH CORPORATE LIMITS OF TOMAHAWK AT STA 34B+90.

N.R.H. 431C

BEGINNING AT THE NORTH CITY LIMITS OF TOMAHAWK AT STA 34B+90 THENCE NORTHERLY 3,285 MI. TO A POINT 400' SOUTH OF THE JUNCTION WITH COUNTY TRUNK 'N' ON THE NORTH LINE OF SEC. 10-T.35N-R.6E.

BEG. 1120 FT. SOUTH OF THE N.E. COR. OF GOVT. LOT 1-SEC. 34 T.35N. R.6E. AND EXTENDING IN A NORTHERLY DIRECTION 5.735 MILES TO ONEIDA CO. LINE 1714 FT. WEST OF N.E. COR. OF SEC. 3 T.35N. R.6E.

SCALES | PLAN 1 IN. = 100 FT. | PROFILE HOR. 1 IN. = 100 FT. VERT. 1 IN. = 10 FT. | CROSS SECTIONS HOR. 1 IN. = 5 FT. VERT. 1 IN. = 5 FT.

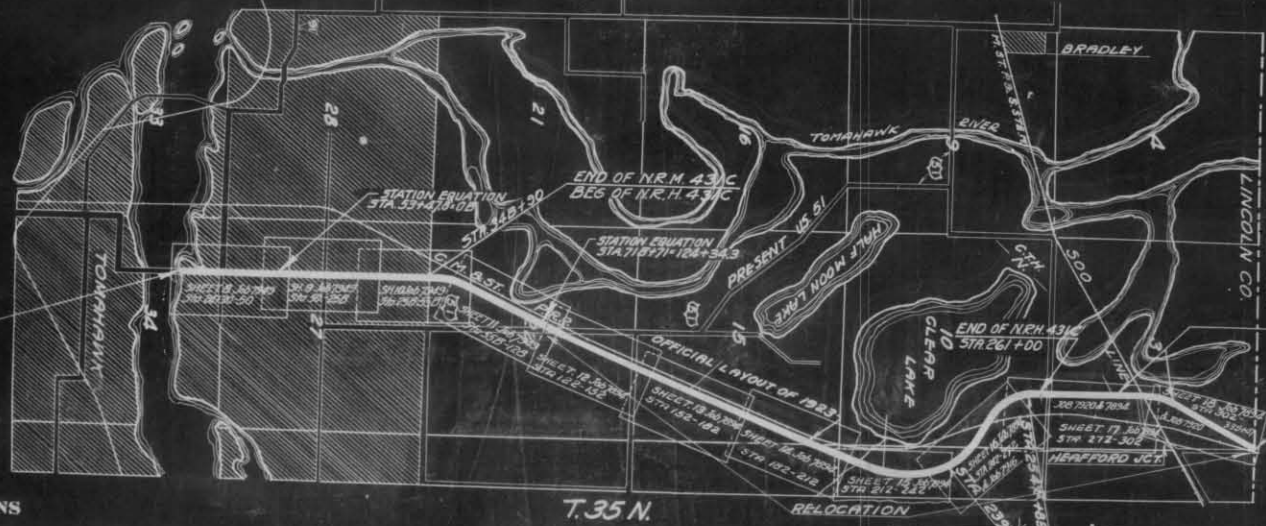

BEG. of N.R.M. 431-C
Sta. 24+30

WEST HEAFFORD JUNCTION UNDERPASS JOB NO. 7920 STA. 280X+50 TO 293X+100

SOUTH HEAFFORD JUNCTION OVERHEAD. PROJECT NO. 7916.

CONVENTIONAL SIGNS

STATE AND NATIONAL LINE	CULVERTS
COUNTY LINE	DROP INLET
CITY, VILLAGE, OR TOWN	TROLLEY POLE
TOWNSHIP LINE	POWER POLE
SECTION LINE	TELEPHONE OR TELEGRAPH POLES
FENCE LINE	MAIL BOX
GUARD RAIL	REFERENCE STAKES
UNFENCED PROPERTY	MARSH
RIGHT OF WAY LINE	HEDGE
TRAVELED WAY	TREES
RAILROADS	GROUND ELEVATION
RETAINING WALL	GRADE ELEVATION
LEVEE	MASS DIAGRAM
BASE ON SURVEY LINE	

LAYOUT SCALE 1 MI.

TOTAL NET LENGTH OF CENTERLINE	5.733 MI.
N.R.M. 431C	1.213 MI.
N.R.H. 431C	3.285 MI.

PAVING PLANS

RECOMMENDED FOR APPROVAL
 APPROVED: [Signature]
 DATE 7/17/33
 STATE HIGHWAY ENGINEER

WISCONSIN HIGHWAY COMMISSION
 MADISON, WIS.
 Corrected by [Signature]
 RECOMMENDED FOR APPROVAL
 APPROVED: [Signature]
 DATE 8/26/33
 STATE HIGHWAY ENGINEER

U.S. DEPARTMENT OF AGRICULTURE
 BUREAU OF PUBLIC ROADS
 RECOMMENDED FOR APPROVAL
 APPROVED: [Signature]
 DATE []

431-C