

SEC. 19, T 35 N, R 7 E
TOWN OF KING

STA. 173+44.96 C.T.H. "A"
STA. 10+00 MABLE HIGHLAND DRIVE
CONSTRUCT TYPE "C" INTERSECTION

SEC. 30, T 35 N, R 7 E
TOWN OF KING

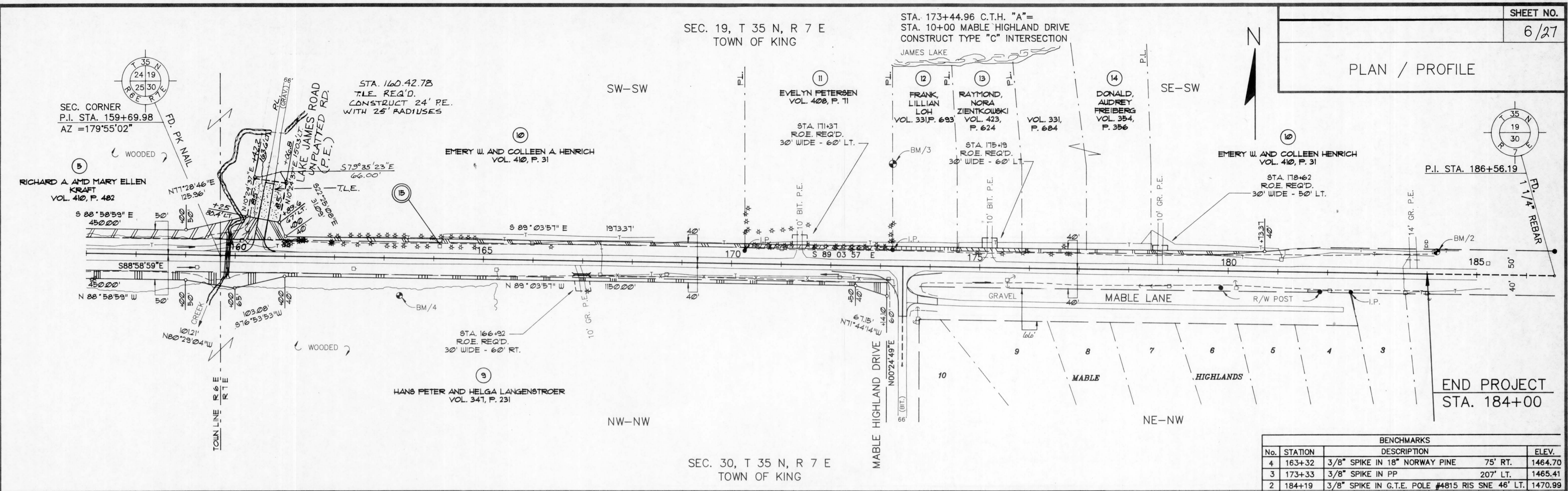

BENCHMARKS			
No.	STATION	DESCRIPTION	ELEV.
4	163+32	3/8" SPIKE IN 18" NORWAY PINE 75' RT.	1464.70
3	173+33	3/8" SPIKE IN PP 207' LT.	1465.41
2	184+19	3/8" SPIKE IN G.T.E. POLE #4815 RIS SNE 46' LT.	1470.99

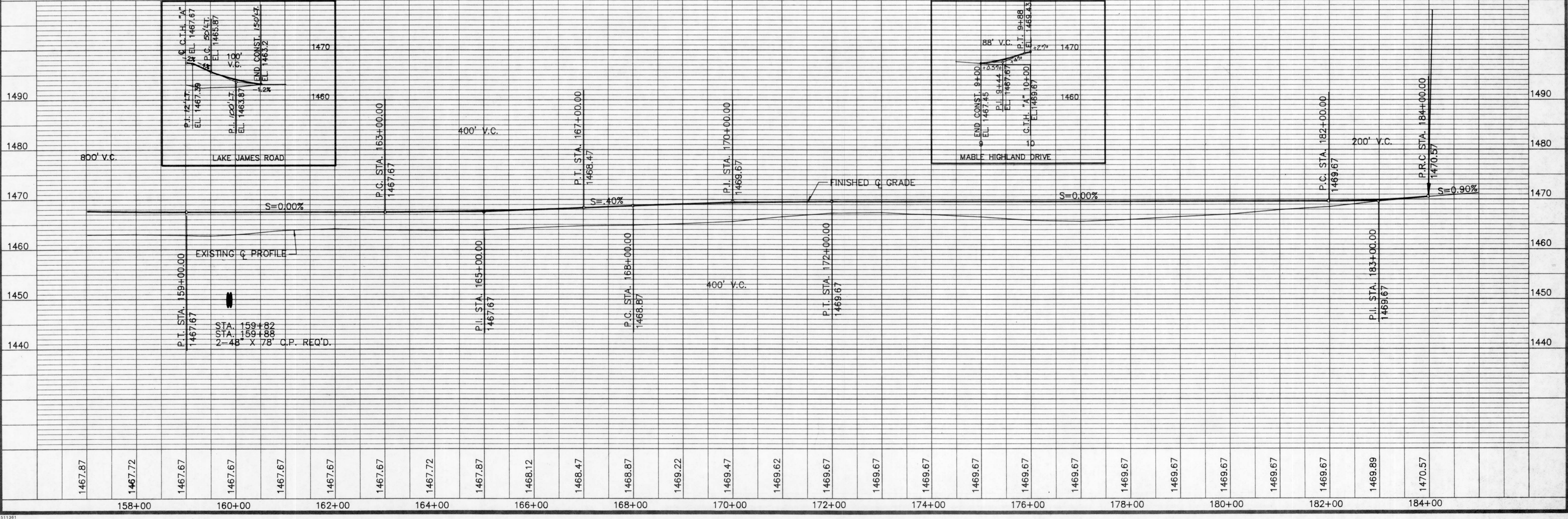

DRAWING NAME: LAYERS OFF: SET, JOB #