

COUNTY AND HIGHWAY	ROUTE AND SECTION	CLASS AND AGREEMENT STATE FEDERAL	B. P. R. REGION DIVISION	SHEET NUMBER	TOTAL SHEETS
35.6	1180.0	11.4	4 WIS.	4.3	
CONST. PROJECT					

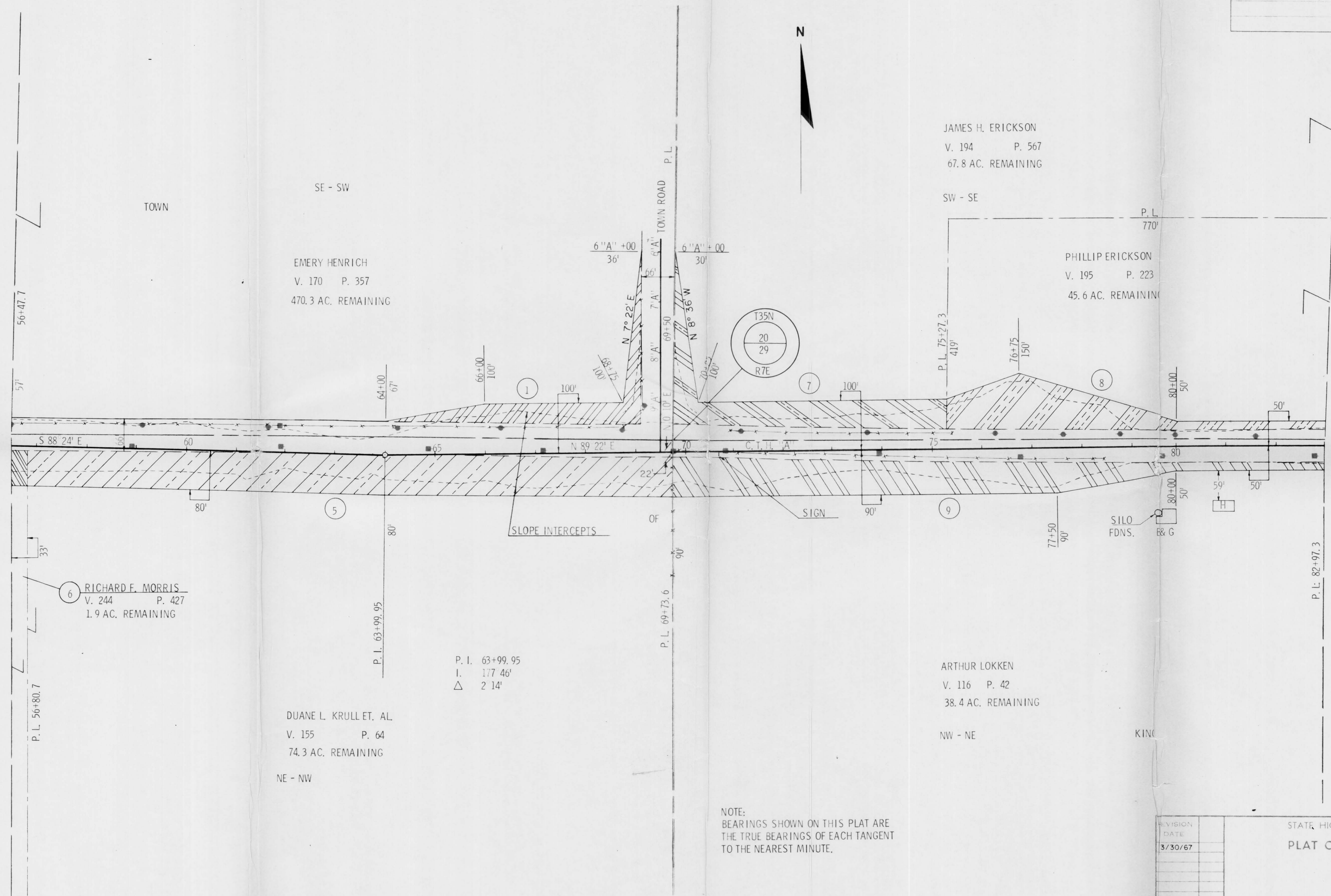

NOTE:  
BEARINGS SHOWN ON THIS PLAT ARE  
THE TRUE BEARINGS OF EACH TANGENT  
TO THE NEAREST MINUTE.

P. I. 63+99.95  
L. 177.46'  
Δ 2.14'

REVISION	DATE
1	3/30/67

STATE HIGHWAY COMMISSION OF WISCONSIN  
PLAT OF RIGHT OF WAY REQUIRED  
PROJECT S 1180(4)

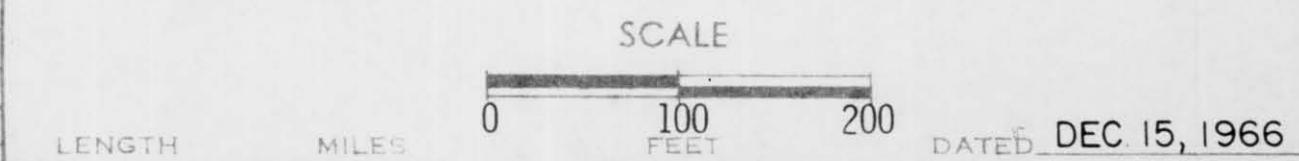

RIGHT OF WAY STA. 56+47.7 - STA. 82+97.3