

COUNTY AND HIGHWAY	ROUTE AND SECTION	CLASS AND AGREEMENT		FEDERAL DIVISION OFFICE	SHEET NUMBER	TOTAL SHEETS
		STATE	FEDERAL			
356	1180.0		11.1	4	4.3	

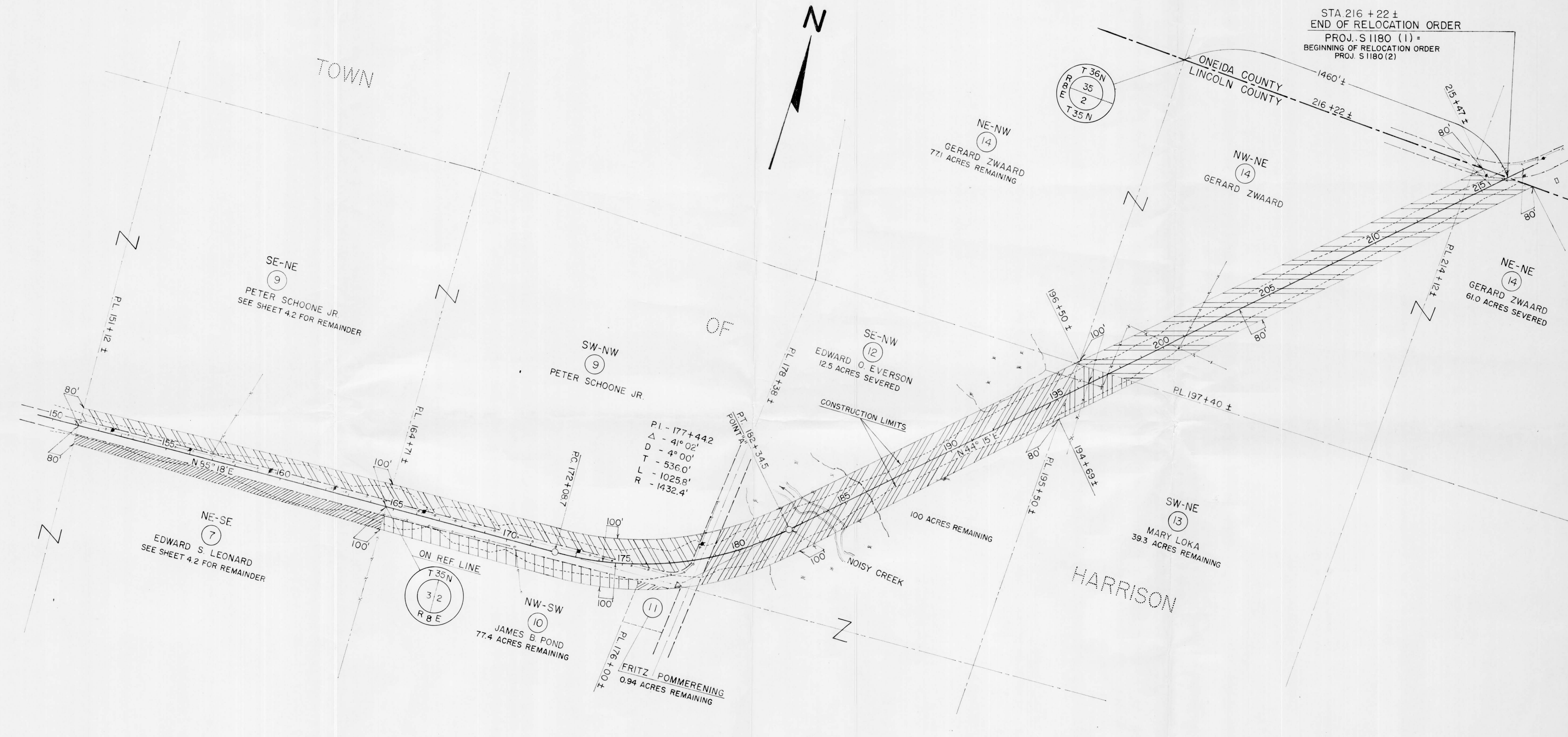

NOTE: ACQUIRE EASEMENTS FOR HIGHWAY PURPOSES EXCEPT AS OTHERWISE NOTED

PAR. NO.	OWNER	ADDRESS	DESCRIPTION	INTEREST REQUIRED	ACRES REQD.	ALSO SHEET	PAR. NO.
7	EDWARD S. LEONARD	13714 CERISE AVENUE	HAWTHORNE, CALIF. NE-SE SEC.3	T. 35 N. R. 8 E.	→	4.2	7
9	PETER SCHOONE JR. & GERTRUDE (H.W.)	ROUTE 4	RHINELANDER, WIS. SE-NE SEC.3, SW-NW SEC.2	T. 35 N. R. 8 E.	→	4.2	9
10	JAMES B. POND & MABLE (H.W.)	ROUTE 1	RHINELANDER, WIS. PT. OF NW-SW SEC.2	T. 35 N. R. 8 E.	→	1.56	10
11	FRITZ POMMERENING & KATHYRN (H.W.)	ROUTE 2	TOMAHAWK, WIS. PT. OF NW-SW SEC.2	T. 35 N. R. 8 E.	→	0.06	11
12	EDWARD O. EVERSON & ETHEL R. (H.W.)	ROUTE 4	RHINELANDER, WIS. SE-NW SEC.2	T. 35 N. R. 8 E.	→	7.46	12
13	MARY LOKA	ROUTE 1	RHINELANDER, WIS. SW-NE SEC.2	T. 35 N. R. 8 E.	→	0.73	13
14	GERARD ZWAARD & ANTONIA (H.W.)	ROUTE 1	RHINELANDER, WIS. NE-NW, NW-NE, NE-NE SEC.2	T. 35 N. R. 8 E.	→	7.34	14

STATE HIGHWAY COMMISSION OF WISCONSIN
 PLAT OF RIGHT OF WAY REQUIRED
 PROJECT S1180(1)

TOMAHAWK - S.T.H. "17" ROAD
 LINCOLN COUNTY

C.T.H. "A"

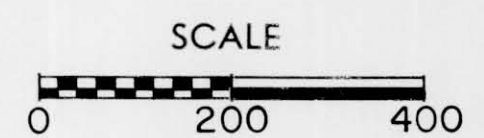

LENGTH = 3.861 MILES DATED JULY 3, 1962