

COUNTY AND HIGHWAY	ROUTE AND SECTION	CLASS AND AGREEMENT	FEDERAL DIVISION OFFICE	SHEET NUMBER	TOTAL SHEETS
35.6	1180.0	11.1	4	4.1	

P.I. - 90+13.4  
D - 2° 00'  
Δ - 16° 00'  
T - 402.6'  
L - 800.0'  
R - 2864.8'

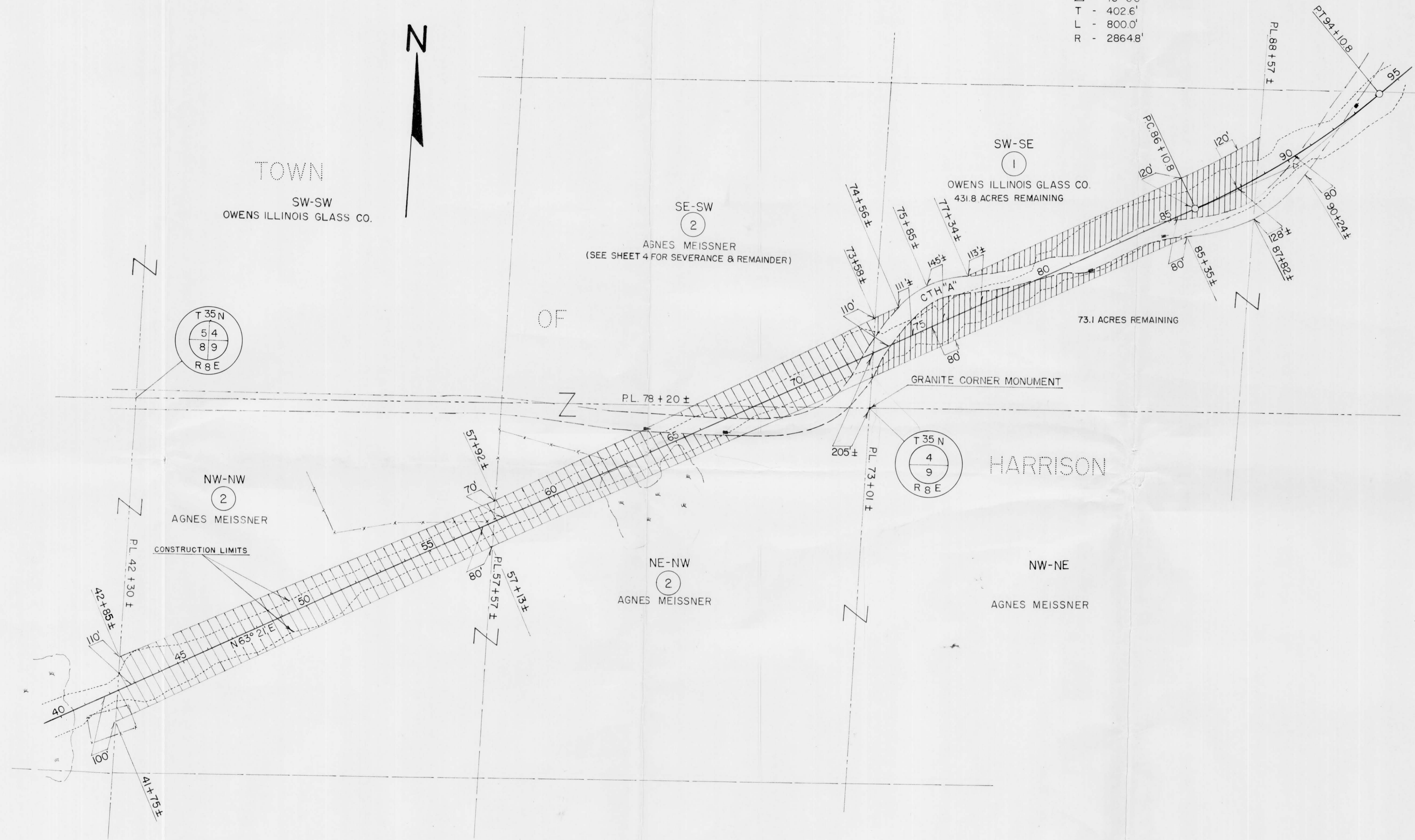

NOTE: ACQUIRE EASEMENTS FOR HIGHWAY PURPOSES EXCEPT AS OTHERWISE NOTED

PAR. NO.	OWNER	ADDRESS	DESCRIPTION	INTEREST REQUIRED	ACRES REQ'D.	ALSO SHEET	PAR. NO.
1	OWENS ILLINOIS GLASS CO.	TOMAHAWK, WIS. SW-SE, SEC. 4	T.35N., R.8E.		→	4.42	1
2	AGNES MEISSNER	TOMAHAWK, WIS. SE-SW, SEC. 4 ; NW-NW, NE-NW, SEC. 9	T.35N., R.8E.		→	4	2

STATE HIGHWAY COMMISSION OF WISCONSIN  
**PLAT OF RIGHT OF WAY REQUIRED**  
**PROJECT S 1180 (1)**  
TOMAHAWK - S.T.H. "17" ROAD  
C.T.H. "A" LINCOLN COUNTY

SCALE  
0 200 400  
LENGTH = 3.861 MILES DATED JULY 3, 1962