

COUNTY AND HIGHWAY	ROUTE AND SECTION	CLASS AND AGREEMENT STATE FEDERAL	FEDERAL DIVISION OFFICE	SHEET NUMBER	TOTAL SHEETS
35.6	1180.0	11.1	4	4	

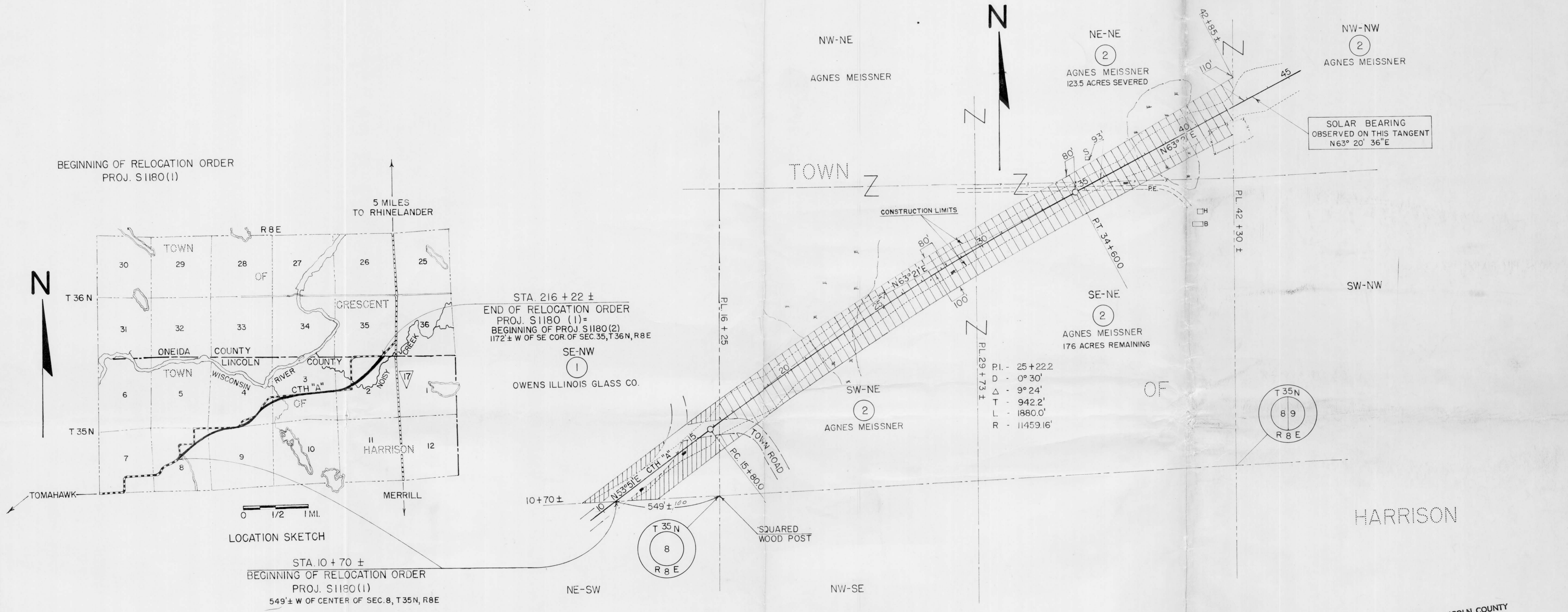

SOLAR BEARING OBSERVED ON THIS TANGENT N63° 20' 36"E

RECEIVED AT LINCOLN COUNTY COURTHOUSE THIS 8 DAY OF June 1962  
 TAX DESCRIPTION OFFICE

NOTE: ACQUIRE EASEMENTS FOR HIGHWAY PURPOSES EXCEPT AS OTHERWISE NOTED

PAR. NO.	OWNER	ADDRESS	DESCRIPTION	INTEREST REQUIRED	ACRES REQ'D	ALSO SHEET	PAR. NO.
1	OWENS ILLINOIS GLASS CO.	TOMAHAWK, WIS.	SE-NW SEC.8	T.35N. R.8E.	20.14	4.1 & 42	1
2	AGNES MEISSNER	TOMAHAWK, WIS.	NE-NE, SE-NE, SW-NE, SEC.8; NW-NW SEC.9	T.35N. R.8E.	20.51	4.	2

STATE HIGHWAY COMMISSION OF WISCONSIN  
**PLAT OF RIGHT OF WAY REQUIRED**  
**PROJECT S1180(1)**  
 TOMAHAWK - S.T.H. "17" ROAD  
 C.T.H. "A" LINCOLN COUNTY

SCALE  
 0 200 400  
 LENGTH = 3.861 MILES DATED JUNE 22, 1962