

N 1/4 cr
Sec. 5-35-6

CERTIFIED LAND CORNER RESTORATION

State of Wisconsin }
County of Oneida } ss.

I John H. Fisher, do hereby certify that on the 26 day of February, 1981, I found evidence of the south one quarter corner of Section 32 Township 36N, Range 6E, Fourth Principal Meridian, as described hereon; and that from this evidence I established a new monument and accessories as described hereon to perpetuate the original location of this corner:

Description of original monument and accessories and subsequent restorations:

The original Gov't. survey was performed by Herman C. Fellow, Deputy Surveyor in May, 1859.

- Set wood post
- 10" Spruce Pine S87°E, 400 links
- 10" Spruce Pine, West 114 links

Description of corner evidence found:

Found 1-1/2" iron pipe in centerline of County Trunk Highway "Y".

Description of monument and accessories I established to perpetuate the location of this corner:

Set Witnesses

Nails in guard rail wood post.

- N58°E, 18.85 feet
- S44°E, 16.0 feet
- S83°W, 22.0 feet

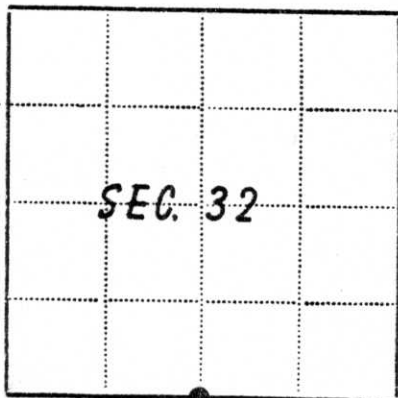

Resident witnesses.....

Dated at Minocqua Wisconsin, this 13 day of March 1981

Signature John H. Fisher Title Registered Land Surveyor
(County Surveyor, Registered Land Surveyor, or other duly authorized official)

Surveyors Registration No. S-836

Office of Register of Deeds County of Oneida
I hereby certify that the within instrument was filed in this office for record on the 11 day of June 1981, and was filed in Book No. Page No. of County Records.

Signature Doris Verge Title Register of Deeds
Cynthia A. Ditts Deputy

Township....., Range....., Section....., Index No....., Page No.....

17

Stock No. 26272
FORM 963
H.C. Miller Company
Surveyors

State of Wisconsin }
County of Oneida } ss.

I, John H. Fisher, do hereby certify that on the 23 day of June, 1983, I found evidence of the South one quarter corner of Section 32 Township 36, North, Range 6 East, Fourth Principal Meridian, as described hereon; and that from this evidence I established a new monument and accessories as described hereon to perpetuate the original location of this corner.

Resident witnesses: Sec. 5-35-6
None N/4 cr.

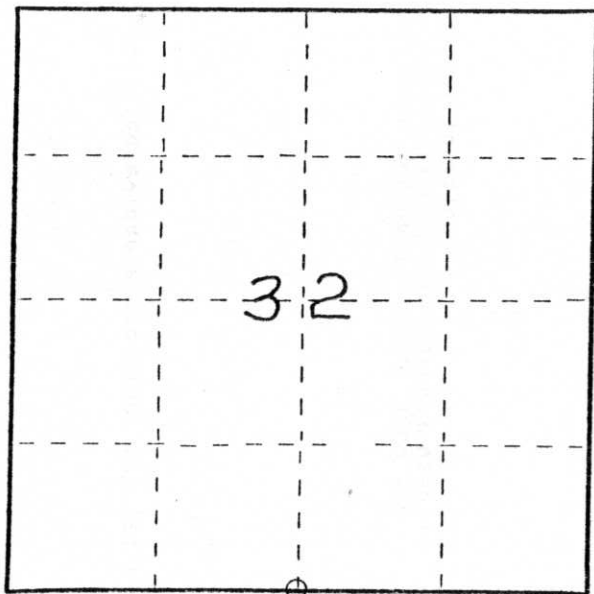

○ = Corner monument restored.

CERTIFIED LAND CORNER RESTORATION
U. S. PUBLIC LAND SURVEY MONUMENT RECORD
History of original corner establishment:

Index No. A-7

The original Government survey was performed by Alfred Millard, Deputy Surveyor in 1860.

Wood Post Set:
Spruce Pine 10" S87°E 400 Links
Spruce Pine 10" West 114 Links

Description of corner evidence found:
1-1/2" iron pipe in centerline County Trunk Highway "Y" on Fill

Nail in Guard Rail Wood Post

N58°E 18.85 feet
S44°E, 16.00 feet
S83°W 22.00 feet

Description of monument and accessories I established to perpetuate the original location of this corner.

Corner in good condition, established one more witness

Set nail in Guard Rail Post N57°W, 18.90 feet

Dated at Minocqua, Wis., this 4th day of October, 1983.

Signature: John H. Fisher, Registered Land Surveyor
(County Surveyor, Registered Land Surveyor, or other duly authorized official) Registration No. S-836

Office of Register of Deeds, County of Oneida. I hereby certify that the within instrument was filed in this office for record on the 18th day of January, 1984 at 10:00 o'clock A.M.

Doris Verage Kuehn
(Register of Deeds)

Compared with all record data and accepted as correct.

By Robert H. Kniat, Deputy Oneida County Surveyor date 18 JAN 84

(e) Describe material discrepancy between [redacted] location of the corner as restored and the location of that corner previously restored or reestablished by distance and direction. Show the discrepancy on the plan view drawing under (d), above. Show the distances between the corner as previously restored or reestablished and (1) the corner as restored or reestablished, and (2) to at least 2 of the witness monuments shown on the drawing in (d), above.

See Drawing below

(f) Was the corner restored through acceptance of (1) an obliterated evidence location, or, (2) a found perpetuated location?

Found perpetuated location

(g&h) Was the corner reestablished through lost corner proportionate methods? If so, show the method, including the directions and distances to other public land survey corners used as evidence or used for proportioning in determining the corner location?

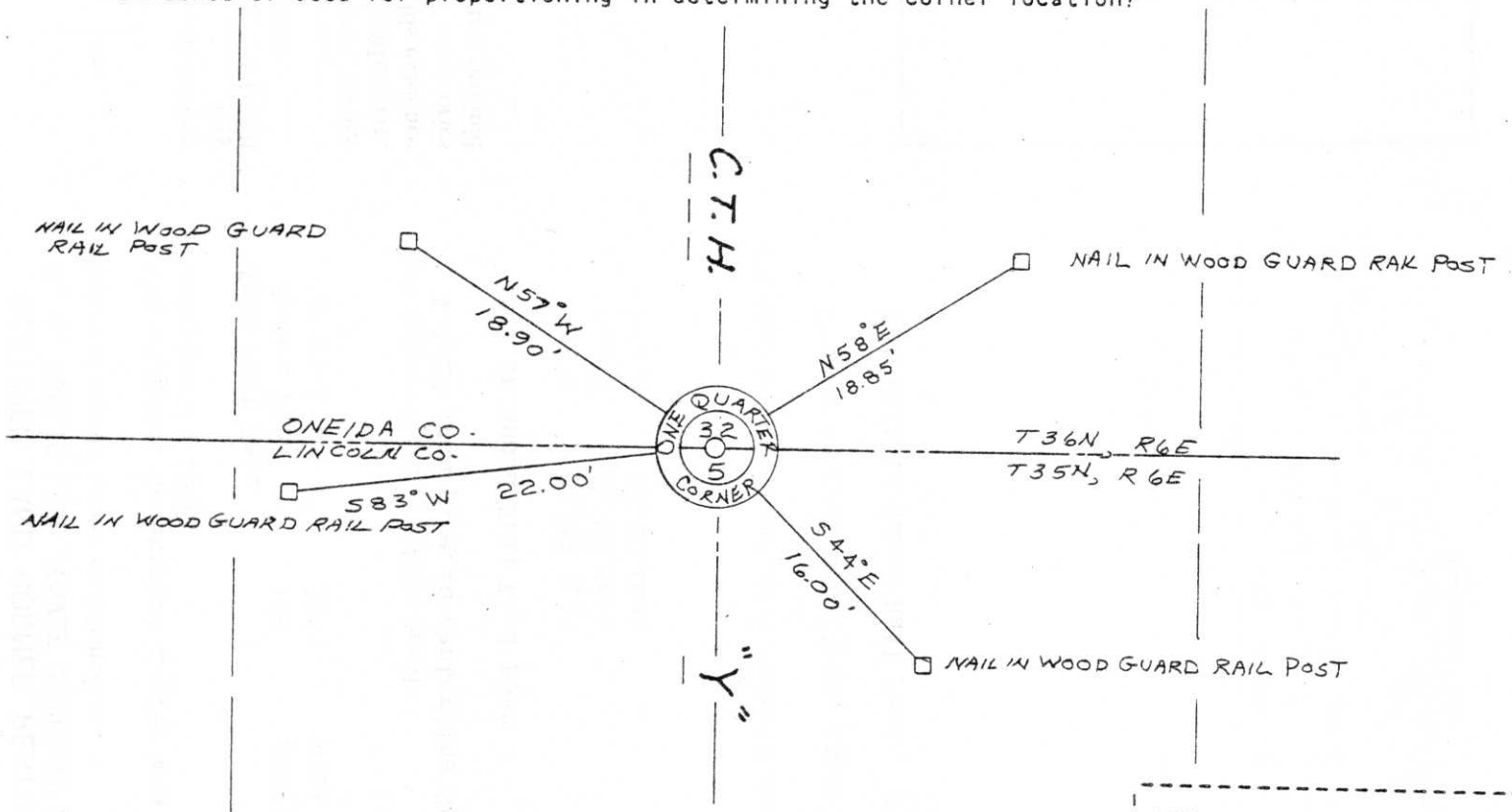

John H. Fisher

(i) I, John H. Fisher (type or print name) certify that the corner location shown on this record was determined by me or under my direction and control and that this U.S. Public Land Survey Monument Record is correct and complete to the best of my knowledge and belief.

John H. Fisher
Signature

10/4/83
Date

RECEIVED AT LINCOLN COUNTY
COURTHOUSE THIS _____ DAY
OF MAR 11 1988 19____.

TAX DESCRIPTION OFFICE