

CERTIFIED LAND CORNER RESTORATION

Index No. K-21

State of Wisconsin }
County of Lincoln } ss.

I Lester J. Schmit, do hereby certify that on the 11th day of June, 1982, I ~~found~~ ~~evidence of the~~ searched for E 1/4 corner of Section 14 Township 35, North, Range 8 East, Fourth, Principal Meridian, as described hereon; and that from this evidence I established a new monument and accessories as described hereon to perpetuate the original location of this corner.

Resident witnesses:

.....
.....
.....

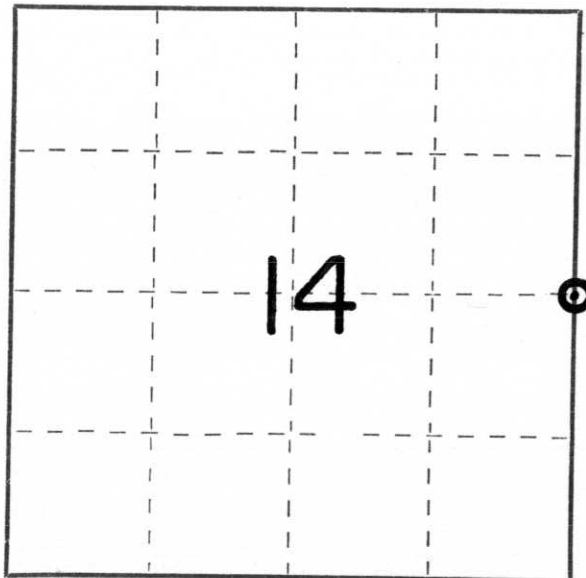

○ = Corner monument restored.

History of original corner establishment:

Surveyor: Jas L. Nowlin with H & J. L. Nowlin
Date: 5 April 1865
Monumentation: Wood Post
Witnesses: Sugar (Maple) 6, N 78° E, 5 links
Birch 15, N 70° W, 50 links

Description of corner evidence found: The East 1/4 corner was called for being in the bed of State Trunk Highway "17". There is a large scale reconstruction of the highway's grade going on. The area under the highway's new bed was scraped by a road grader 3" to 5" cuts to uncover evidence of the granite monument set by Francis Fox in 1937. After excavating to a depth of 3.5' below the old road surface and to the edge of the detour road, at which point the contractor indicated that he would get in touch with me when the new surface is in use and the detour area could be searched. To this point, he has not contacted me. I expect to complete the area to be searched in 1983, at which time I will file a second form.

Description of monument and accessories I established to perpetuate the original location of this corner.

Dated at Tomahawk, Wis., this 8th day of November, 1982

Signature Lester J. Schmit Title Registered Land Surveyor Registration No. S 1192
(County Surveyor, Registered Land Surveyor, or other duly authorized official)

Office of Register of Deeds, County of _____, I hereby certify that the within instrument was filed in this office for record on the _____ day of _____, 19____ at _____ o'clock _____ M.

.....
(Register of Deeds)

By _____ Deputy

PRESERVATION OF LANDMARKS

(Pursuant to Section 59.635(7) Wisconsin Statutes

COUNTY LINCOLN		
TOWN HARRISON		
HIGHWAY S.T.H. 17		
SECTION 14	TOWNSHIP 35 N	RANGE 8 E
TYPE OF LANDMARK 1" IRON PIPE IN SHOULDER		

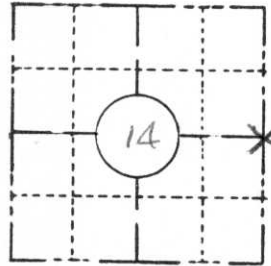

LOCATION SKETCH
(Location of landmark indicated by "x")



This space for copy of field notes or ties to the above described landmarks

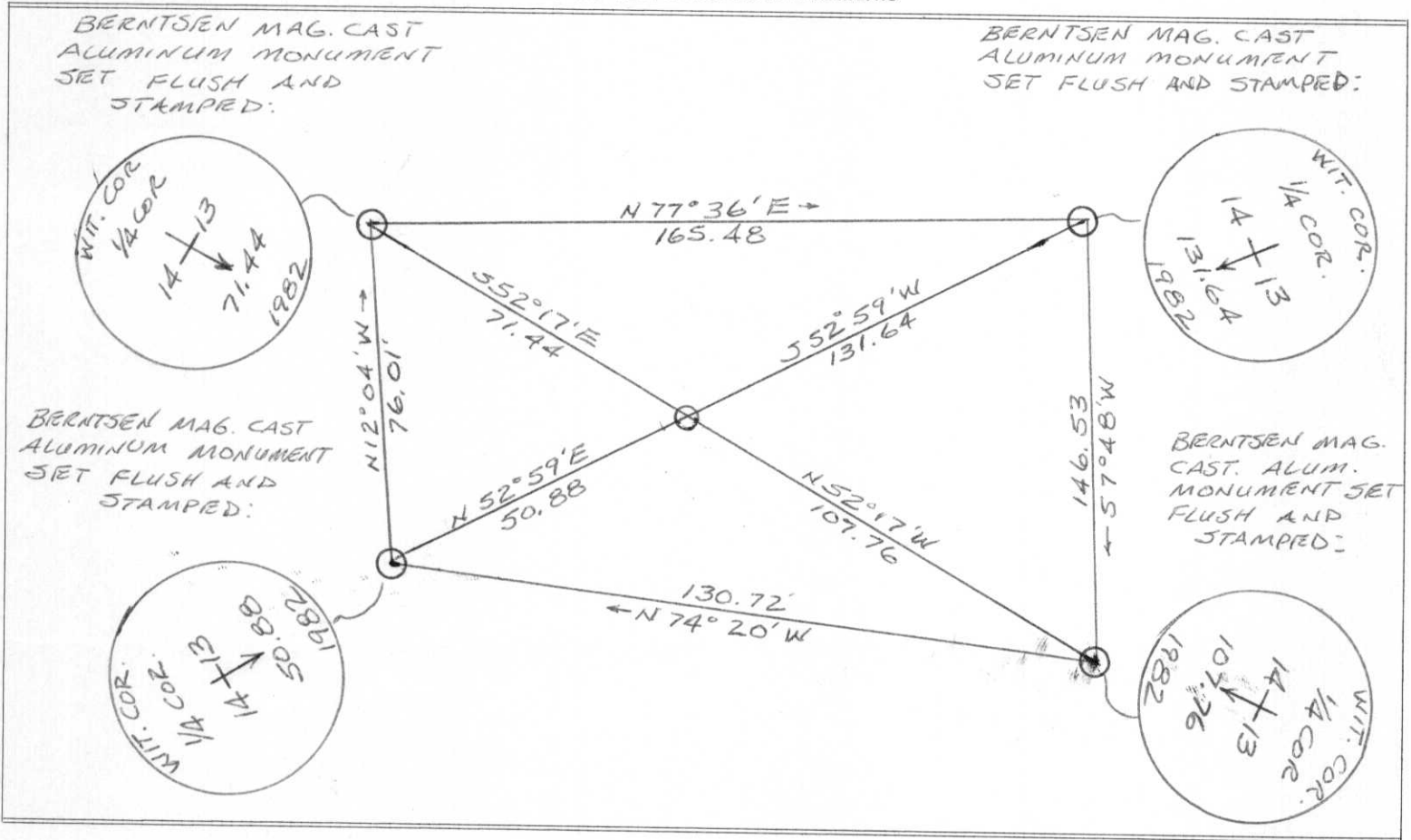

FILED UNDER PROJECT NUMBER 9031-3-71		
SHE DISTRICT OFFICE NUMBER 7		
CITY Rhineland	COUNTY ONEIDA	
LOCATED OR ESTABLISHED BY AND REFERENCED BY NAME JACK R. WALLIN		
TITLE Survey Crew Chief		DATE 5/19/82

COUNTY CLERK'S OFFICE COUNTY OF Lincoln WISCONSIN } SS	
DATE RECEIVED FOR RECORD 5/28/82	DATE COPY SENT TO COUNTY SURVEYOR
SIGNATURE OF COUNTY CLERK Ken Oldenburg	

NOTE: This work done under the supervision of R. Bonneville
Survey Supervisor R.L.S. 5-1328

K-21