

PRESERVATION OF LANDMARKS

(Pursuant to Section 59.635(7) Wisconsin Statutes)

COUNTY LINCOLN		
TOWN HARRISON		
HIGHWAY 5TH 17		
SECTION 14	TOWNSHIP T35N	RANGE R8E
TYPE OF LANDMARK R.R. SPIKE IN PAVEMENT		

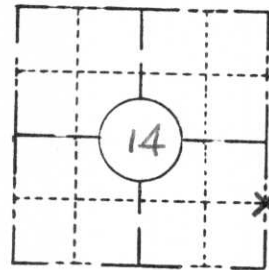

LOCATION SKETCH
(Location of landmark indicated by "x")



This space for copy of field notes or ties to the above described landmarks

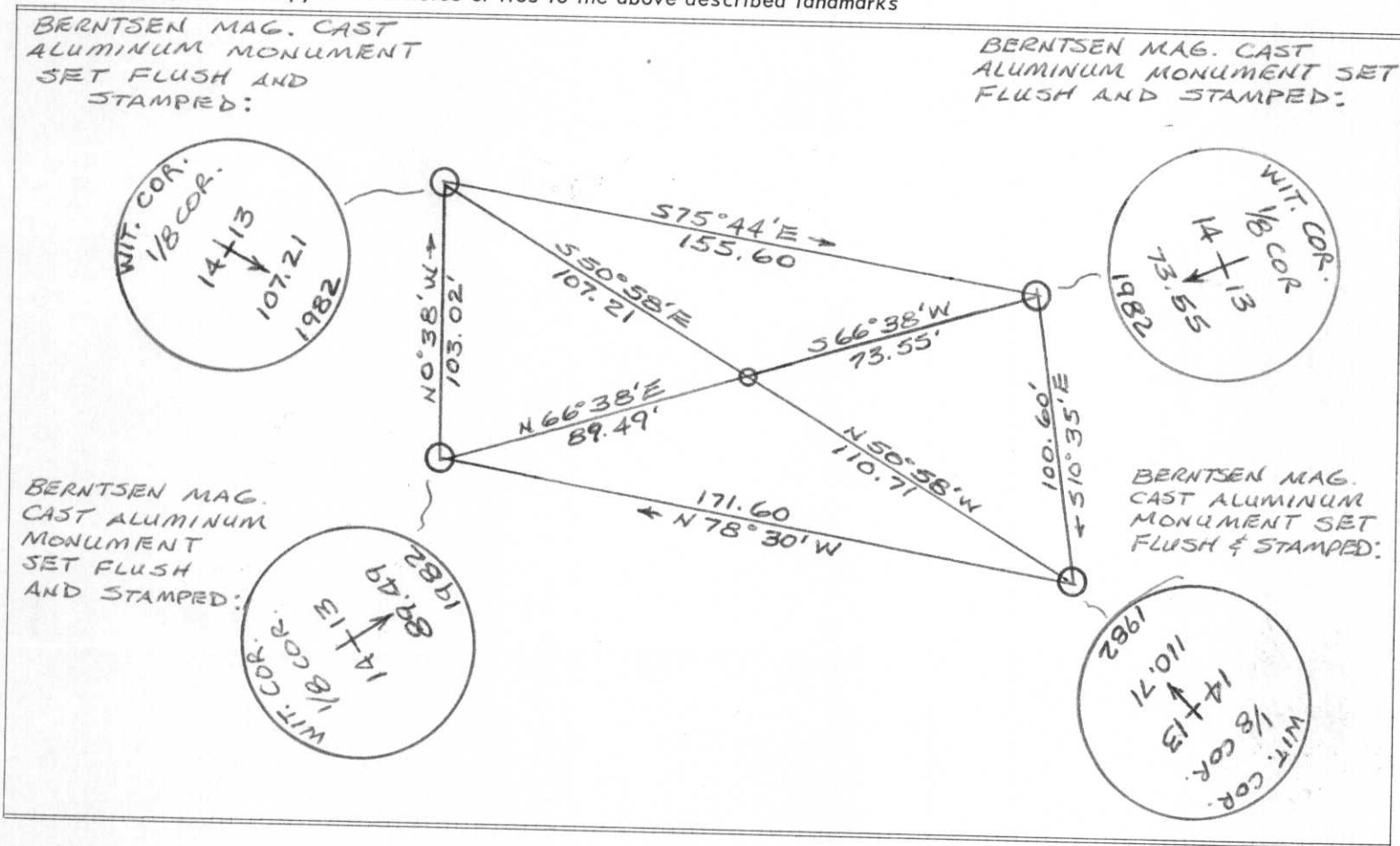

FILED UNDER PROJECT NUMBER 9031-3-71	
SHE DISTRICT OFFICE NUMBER 7	
CITY Rhineland	COUNTY DANE
LOCATED OR ESTABLISHED BY AND REFERENCED BY NAME JACK R. WALLIS	
TITLE Survey Crew Chief DATE 5/19/82	

COUNTY CLERK'S OFFICE - COUNTY OF Lincoln WISCONSIN } ss	
DATE RECEIVED FOR RECORD 5/28/82	DATE COPY SENT TO COUNTY SURVEYOR
SIGNATURE OF COUNTY CLERK Ken Delaney	

NOTE: This work done under the supervision of R. Bonneville, Survey Supervisor R.I.S. 5-1328