

CERTIFIED LAND CORNER RESTORATION

Index No. C-13

State of Wisconsin }
 County of LINCOLN } ss.

I WILLIAM F. KELLY, do hereby certify that on the 25th day of NOVEMBER, 19 74, I found evidence of the 1/4 SECTION corner of SECTION 4 & 3 Township 35, North, Range 8 East, Fourth, Principal Meridian, as described hereon; and that from this evidence I established a new monument and accessories as described hereon to perpetuate the original location of this corner.

Resident witnesses:

.....

.....

.....

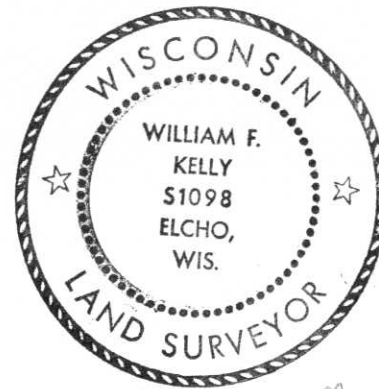

William F. Kelly

Description of corner evidence found:

LOCATED 1" STEEL PIPE NEXT TO WITNESS POST. ALSO FOUND TWO OLD BEARING TREES BLAZED AND SCRIBED AT BASE.

T35N-R8E

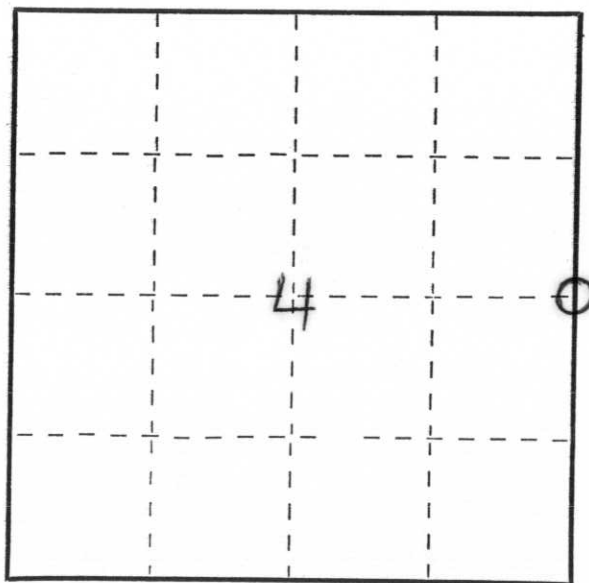

○ = Corner monument restored.

Description of monument and accessories I established to perpetuate the original location of this corner.

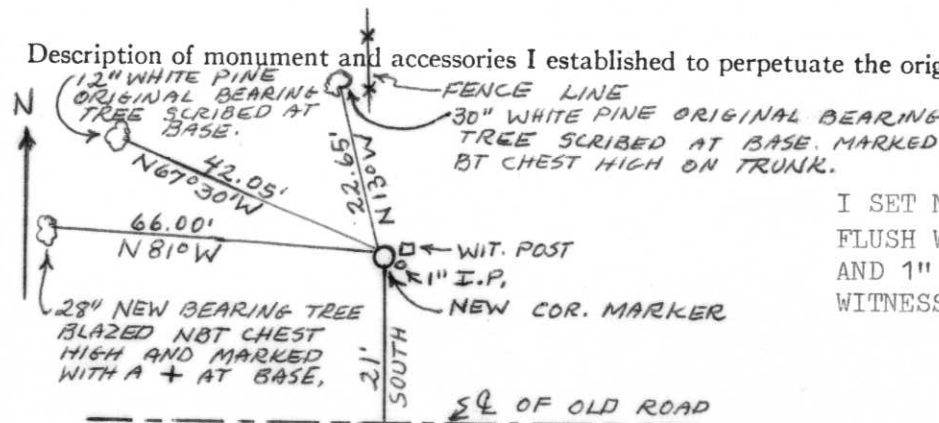

I SET NEW MONUMENT AS CORNER FLUSH WITH GROUND. WIT. POST AND 1" STEEL PIPE RESET AS WITNESS TO CORNER.



Dated at ELCHO, Wis., this 25th day of NOVEMBER, 19 74

Signature William F. Kelly Title REGISTERED LAND SURVEYOR Registration No. S 1098
 (County Surveyor, Registered Land Surveyor, or other duly authorized official)

Office of Register of Deeds, County of _____, I hereby certify that the within instrument was filed in this office for record on the _____ day of _____, 19 _____ at _____ o'clock _____ M.

.....
 (Register of Deeds)

By _____ Deputy

U.S. PUBLIC LAND SURVEY MONUMENT RECORD

Note: This form is intended and designed to fulfill all requirements of Wisconsin Administrative Code, Chapter A-E 7.08 U.S. Public Land Survey Monument Record (3) (a) (b) (c) (d) (e) (f) (g) (h) (i). An additional sheet may be added if necessary to conform with said requirements.

(a) Corner location: Township 35 North
 Range 8 East/~~West~~
 Town/City/Village HARRISON
 County LINCOLN

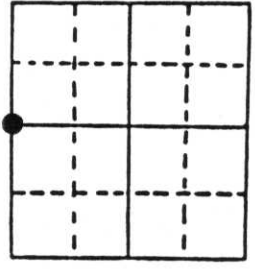

Section 3

(b) (f) (g) (h) Description of monument found at this corner and if it was accepted, state all evidence (material, testimonial, occupational, plats, records, other monuments) used as a basis for accepting. If not accepted or if nothing was found, state evidence used as basis for establishing location. If reestablished through lost corner proportionate methods, indicate all monuments, distances and directions used to establish. Indicate type of monument found or set and sign post.

- GOV'T
- 1921 - Vaughan set $\frac{1}{4}$ post using CDV's notes and made the following B.T.: W. Pine 10" S35 $\frac{1}{2}$ °E 72 $\frac{1}{2}$ links (47.85')
- -- - Fox set $\frac{1}{4}$ stone on road 'A' 12" below top of road and made B.T.'s: Basswood 4" S5°E 45.1 links, W. Pine 15" N8°W 69 links (45.54')
- 1995 - William E. Bandow found 1" iron pipe and witnessed as shown below.

(c) (d) (e) Plan view of corner with ties to at least 4 witness monuments. If in disagreement with previously established corner, show the distances between the two corners and also indicate the ties to the disputed corner.

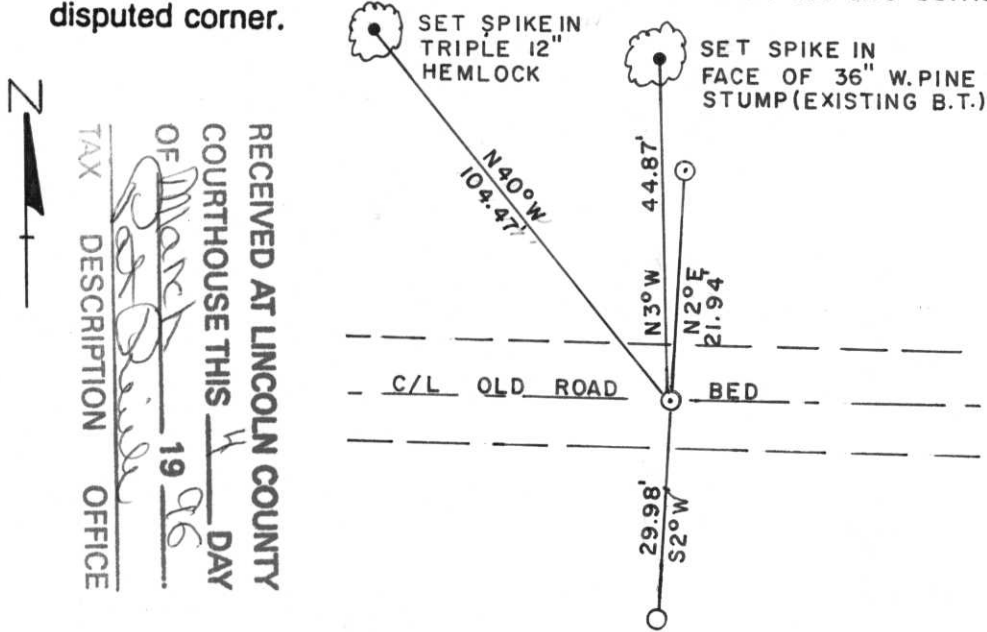

NOTE:
 BEARINGS TAKEN WITH A
 HANDHELD MAGNETIC COMPASS
 DISTANCES MEASURED TO 60
 PENNY NAILS SET IN SIDE OF
 TREES NO SCALE

LEGEND
 ○ FOUND 1" IRON PIPE
 ○ SET 1" X 24" IRON PIPE

(i) I, William E. Bandow
 (type or print name) certify that the corner location on this record was determined by me or under my direction and control and that this U.S. Public Land Survey Monument Record is correct and complete to the best of my knowledge and belief.

William E. Bandow 2-28-96
 Signature Date



Stamp

Index No. C-13