

CERTIFIED LAND CORNER RESTORATION

Index No. E-11

State of Wisconsin }
 County of LINCOLN } ss.

I WILLIAM F. KELLY, do hereby certify that on the 25th day of NOVEMBER, 1974, I found evidence of the 1/4 SECTION corner of SECTIONS 4 & 9 Township 35, North, Range 8 East, Fourth, Principal Meridian, as described hereon; and that from this evidence I established a new monument and accessories as described hereon to perpetuate the original location of this corner.

Resident witnesses:

.....

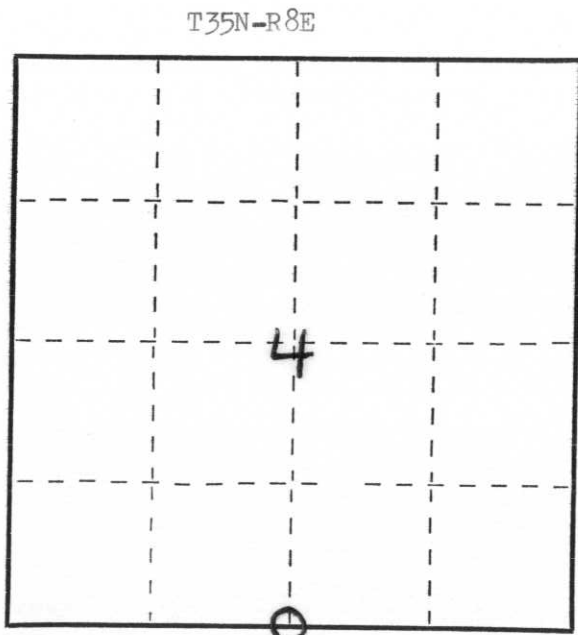

○ = Corner monument restored.

History of original corner establishment:

Description of corner evidence found:

LOCATED A 6" x 6" GRANITE MONUMENT MARKED

4
+
9

NEXT TO TWO WITNESS POSTS IN A PILE OF ROCKS.

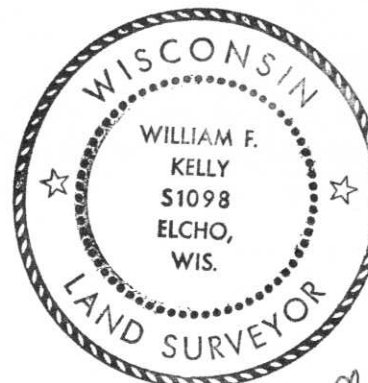

William F. Kelly

Description of monument and accessories I established to perpetuate the original location of this corner.

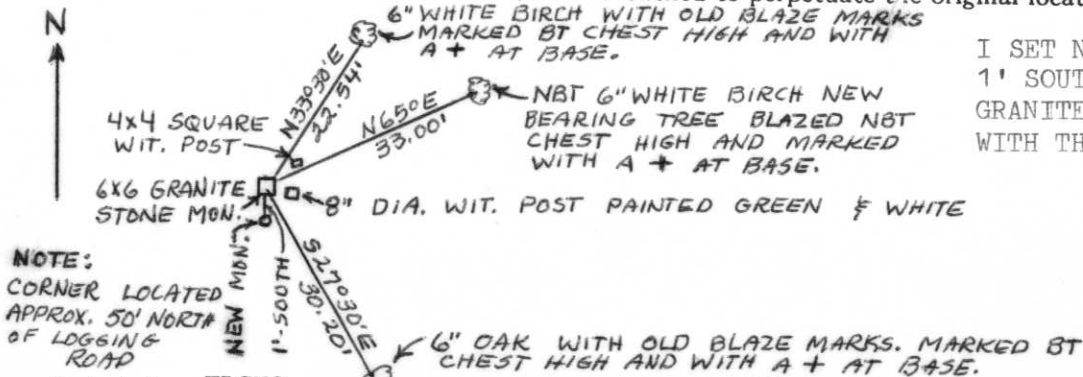

I SET NEW MONUMENT 1' SOUTH OF THE GRANITE MARKER FLUSH WITH THE GROUND.



NOTE:

CORNER LOCATED APPROX. 50' NORTH OF LOGGING ROAD

Dated at ELCHO, Wis., this 25th day of NOVEMBER, 1974.

Signature William F. Kelly Title REGISTERED LAND SURVEYOR Registration No. S 1098
 (County Surveyor, Registered Land Surveyor, or other duly authorized official)

Office of Register of Deeds, County of _____, I hereby certify that the within instrument was filed in this office for record on the _____ day of _____, 19____ at _____ o'clock _____ M.

(Register of Deeds)

By _____ Deputy



12 2:18 PM



12 2:18 PM



12 218 AM