

PRESERVATION OF LANDMARKS

(Pursuant to Section 59.635(7) Wisconsin Statutes

COUNTY LINCOLN		
TOWN HARRISON		
HIGHWAY STH 17		
SECTION 11	TOWNSHIP 35N	RANGE 8E
TYPE OF LANDMARK R.R. SPIKE IN PAVEMENT		

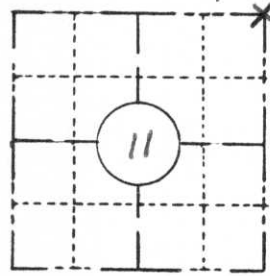

LOCATION SKETCH
(Location of landmark indicated by "x")



This space for copy of field notes or ties to the above described landmarks

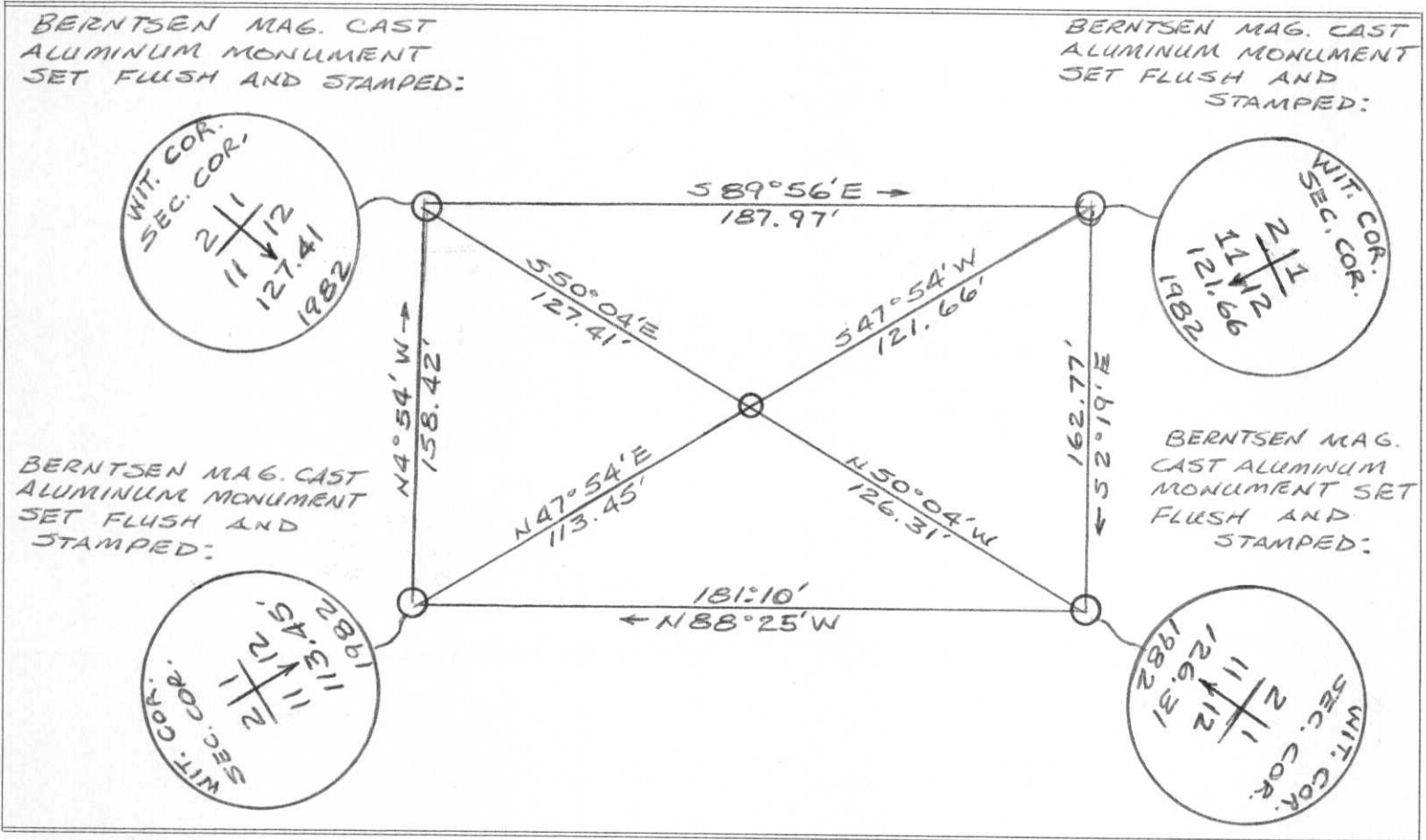

FILED UNDER PROJECT NUMBER 9031-3-71		
SHC DISTRICT OFFICE NUMBER 7		
CITY Rhineland	COUNTY ONEIDA	
LOCATED OR ESTABLISHED BY JACK R. Wallin		
TITLE SURVEY Crew Chief DATE 5/19/82		

COUNTY CLERK'S OFFICE - COUNTY OF Lincoln WISCONSIN } ss	
DATE RECEIVED FOR RECORD 5/28/82	DATE COPY SENT TO COUNTY SURVEYOR
SIGNATURE OF COUNTY CLERK Ken Oslabing	

NOTE: This work done under the supervision of R. Bonneville Survey Supervisor R15 5-1328

E-21