

CERTIFIED LAND CORNER RESTORATION

Index No. 9-11

State of Wisconsin }
County of Lincoln } ss.

History of original corner establishment:

The original Gov't. Survey was performed by James M. Marsh, Deputy Surveyor in August of 1851.

I John H. Fisher do hereby certify that on the 19 day of April, 1983, I found evidence of the South One quarter corner of Section 33 Township 35, North, Range 7 East, Fourth, Principal Meridian, as described hereon; and that from this evidence I established a new monument and accessories as described hereon to perpetuate the original location of this corner.

Wood post set.

Aspen	10"	S52°E	12 links
Black Pine	9"	S35°W	11 links
Black Pine	9"	N65°W	10 links
Yellow Pine	12"	N70°E	11 links

Description of corner evidence found:

None

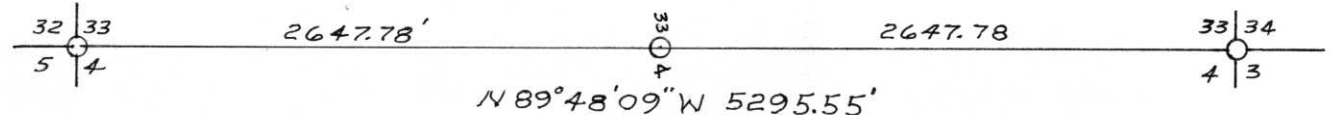

Description of monument and accessories I established to perpetuate the original location of this corner.

Corner set by porportionate measurement,
Lincoln County Berntsen Monument, stamped to identify corner:
T35N; R7E; 1/4; S33; S34; RLS 836.

Witness: Norway Pine	6"	S79°E	17.2 feet
Norway Pine	6"	N14°W	44.6 feet
3/4" Iron rod		N85°E	15.00 feet
3/4" iron rod		S33°E	15.00 feet
3/4" iron rod		S52°W	15.00 feet
3/4" iron rod		N68°W	15.00 feet

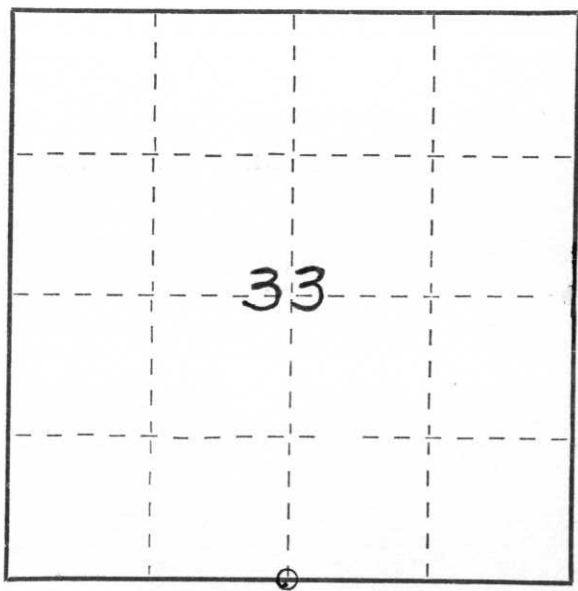

○ = Corner monument restored.

Dated at Minocqua, Wis., this 18th day of May, 1983

Signature John H. Fisher Title Registered Land Surveyor Registration No. 836
(County Surveyor, Registered Land Surveyor, or other duly authorized official)

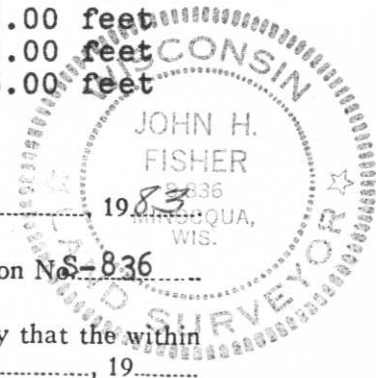

Office of Register of Deeds, County of _____, I hereby certify that the within instrument was filed in this office for record on the _____ day of _____, 19____ at _____ o'clock _____ M.

(Register of Deeds)

By _____ Deputy



8 11:36 AM



8 11:02AM



8 11:00AM



8 11:03 AM