

U.S. PUBLIC LAND SURVEY MONUMENT RECORD

Note: This form is intended and designed to fulfill all requirements of Wisconsin Administrative Code, Chapter A-E 5.02, U.S. Public Land Survey Monument Record (3) (a) (b) (c) (d) (e) (f) (g) (h) (l). An additional sheet may be added if necessary to conform with said requirements.

(a) Corner location: Township 35 North
 Range 7 East
 Town/City/Village TN. KING
 County Lincoln

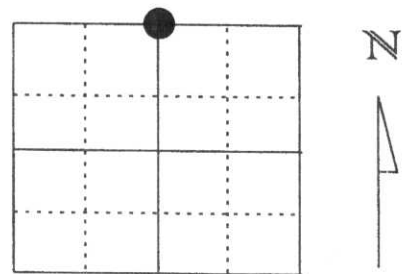

Section 25

(b) (f) (g) (h) Description of monument found at this corner and if it was accepted, state all evidence (material, testimonial, occupational, plats, records, other monuments) used as a basis for accepting. If not accepted or if nothing was found, state evidence used as basis for establishing location. If reestablished through lost corner proportionate methods, indicate all monuments, distances and directions used to establish.

CORNER POSITION RETIED BECAUSE TOP OF MONUMENT BROKE OFF BY TIMBER CUTTING CREW
 I FOUND THE BERNTSEN MONUMENT JOHN FISHER SET IN 1979 AND THREE OF THE BTs.
 HE ESTABLISHED.
 CORNER IS ON EAST TRAVELED PORTION OF FOREST ROAD +/- 1' BELOW SURFACE.
 I RESET 4 NEW WITNESS CAPS AS SHOWN BELOW

RECEIVED AT LINCOLN COUNTY
 COURTHOUSE THIS 5th DAY
 OF Oct 19 99
Pat Pribe
 LAND INFORMATION OFFICE

(c) (d) (e) Plan view of corner with ties to at least 4 witness monuments. If in disagreement with previously established corner, show the distances between the two corners and also indicate the ties to the disputed corner.

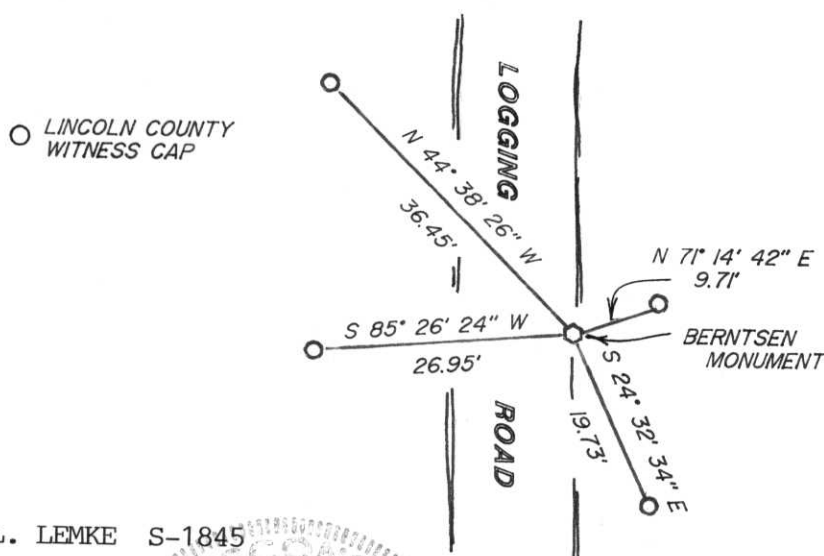

(l) I, DAVID L. LEMKE S-1845
 (type or print name) certify that the corner location on this record was determined by me or under my direction and control and that this U.S. Public Land Survey Monument Record is correct and complete to the best of my knowledge and belief.

David L. Lemke
 Signature

SEPT. 23, 1999
 Date

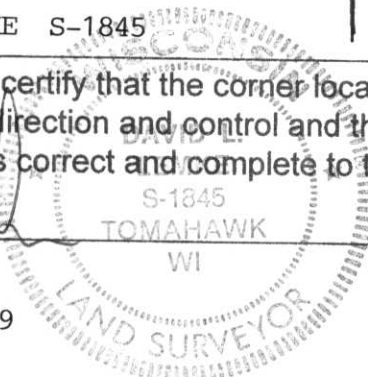

Index No. Q-23

CERTIFIED LAND CORNER RESTORATION

Index No. Q-23

State of Wisconsin }
County of Lincoln } ss.

I John H. Fisher, do hereby certify that on the 19 day of June, 1979, I found evidence of the North one quarter corner of Section 25 Township 35, North, Range 7, Fourth, Principal Meridian, as described hereon; and that from this evidence I established a new monument and accessories as described hereon to perpetuate the original location of this corner.

Resident witnesses:

none

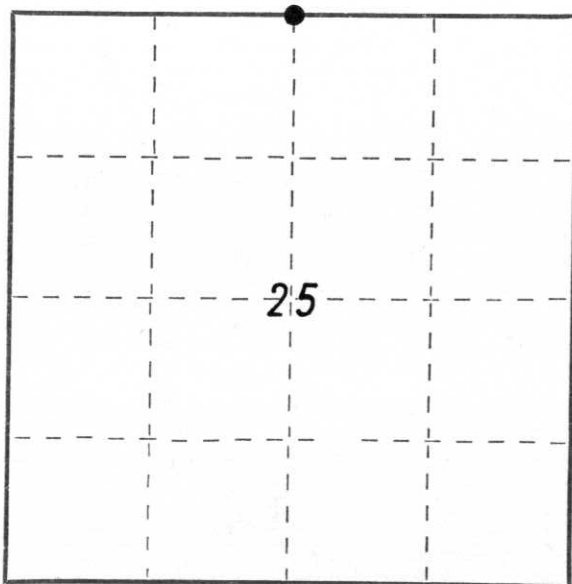

○ = Corner monument restored.

History of original corner establishment:

Date of Original Survey: June 1861
Survey performed by: Alfred Millard - Deputy Surveyor

Witness:

16" Yellow Pine S83°W, 8 Links
14" Yellow Pine S40°E, 30 links

Description of corner evidence found:

1" iron pipe

Description of monument and accessories I established to perpetuate the original location of this corner.

Set Lincoln County Berntsen Monument

Witness:

6" Cherry N56°W, 23.1 feet
10" Maple S58°W, 24.1 feet
8" Maple S50°W, 44.3 feet
10" White Birch S4°E, 27.1 feet



Dated at Minocqua, Wis., this 29th day of June, 1979.

Signature John H. Fisher Title Registered Land Surveyor Registration No. S-836
(County Surveyor, Registered Land Surveyor, or other duly authorized official)

Office of Register of Deeds, County of _____, I hereby certify that the within instrument was filed in this office for record on the _____ day of _____, 19____ at _____ o'clock _____ M.

(Register of Deeds)

By _____ Deputy





26 2:49 PM



26 2:14 PM

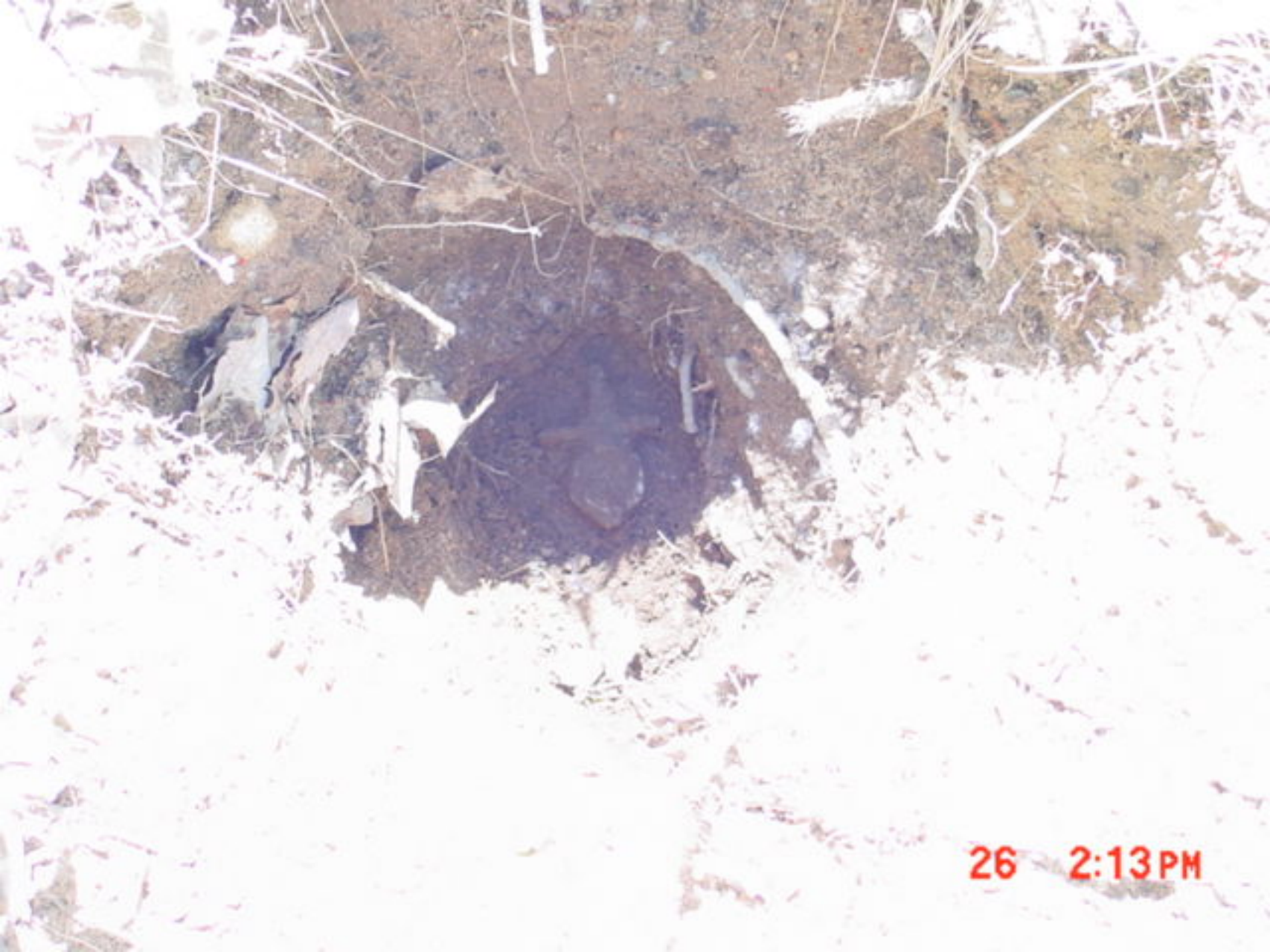

26 2:13 PM



26 2:50 PM