

# U.S. PUBLIC LAND SURVEY MONUMENT RECORD

Note: This form is intended and designed to fulfill all requirements of Wisconsin Administrative Code, Chapter A-E 5.02, U.S. Public Land Survey Monument Record (3) (a) (b) (c) (d) (e) (f) (g) (h) (i). An additional sheet may be added if necessary to conform with said requirements.

(a) Corner location: Township 35 North

Range 7 East

Town/City/Village King

County Lincoln

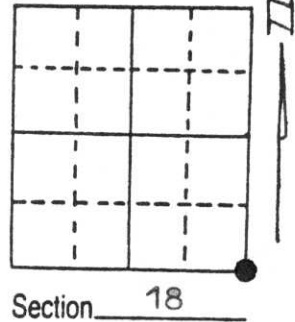

(b) (f) (g) (h) Description of monument found at this corner and if it was accepted, state all evidence (material, testimonial, occupational, plats, records, other monuments) used as a basis for accepting. If not accepted or if nothing was found, state evidence used as basis for establishing location. If reestablished through lost corner proportionate methods, indicate all monuments, distances and directions used to establish. Original Gov't. Survey: July 1861 by Alfred Millard, set wood post for corner with bearings, yellow pine 14 N 55° E 1.50 chains & yellow pine 10 S 32° W 1.58 chains. I found a 20P nail at the corner location which corresponds with the distance southerly from the witness post as indicated on the location tag on said post. The corner is on a southerly extension of an old fence line and 2' southerly of the centre-line of Mountain Drive. Replaced the 20P nail with a Berntsen monument and witnessed as shown below.

RECEIVED AT LINCOLN COUNTY

COURTHOUSE THIS 7th DAY

OF June 1994

Pat Pische

TAX DESCRIPTION OFFICE

(c) (d) (e) Plan view of corner with ties to at least 4 witness monuments. If in disagreement with previously established corner, show the distances between the two corners and also indicate the ties to the disputed corner.

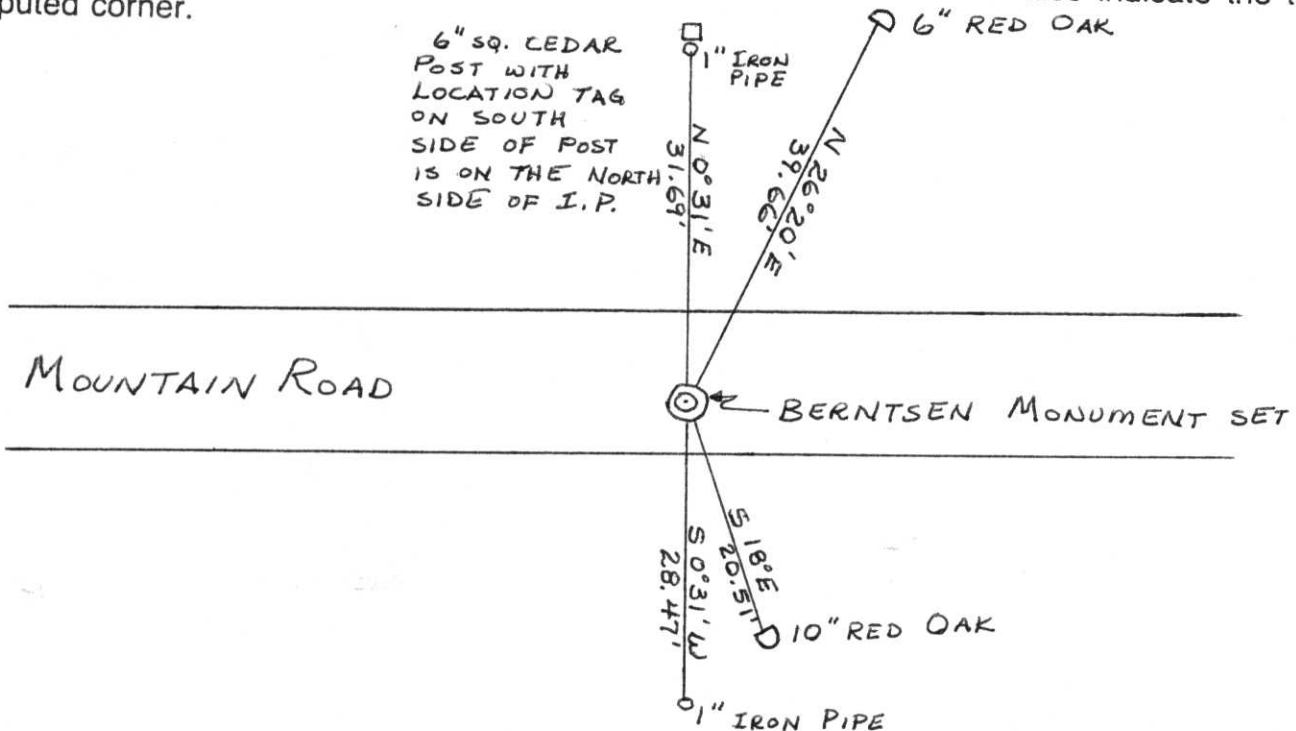

(i) I, Lester J. Schmit

(type or print name) certify that the corner location on this record was determined by me or under my direction and control and that this U.S. Public Land Survey Monument Record is correct and complete to the best of my knowledge and belief.

Lester J. Schmit

Signature

11 May 94

Date



Index No. M-5

CERTIFIED LAND CORNER RESTORATION

Index No. M-5

State of Wisconsin }  
County of Lincoln } ss.

I Lester J. Schmit, do hereby certify that on the 27<sup>th</sup> day of April, 1984, I found evidence of the Northwest corner of Section 21 Township 35, North, Range 7 East, Fourth, Principal Meridian, as described hereon; and that from this evidence I established a new monument and accessories as described hereon to perpetuate the original location of this corner.

Resident witnesses:

.....  
.....  
.....

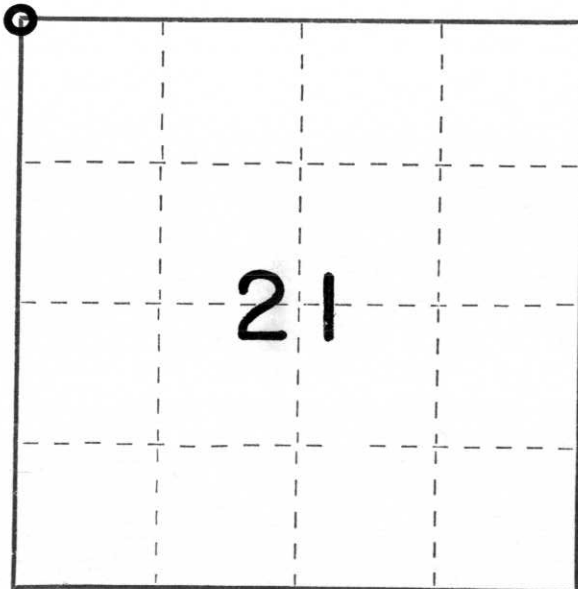

○ = Corner monument restored.

History of original corner establishment:

Surveyor: Alfred Millard  
Date: 1 July 1861  
Monumentation: Wood Post  
Witnesses: 5" Spruce Pine, S 25° W, 41 links  
5" Spruce Pine, N 37° E, 60 links

Description of corner evidence found: I found a fence post on a fence line east & west at what appears to be the intersection with a fence line (downed) from the north. The fence post is 5333.40' from the Northeast corner of Section 21, being the same distance as called for on a survey by Northwoods Surveyors, dated March 1968 & revised April 1968. What looks like a charred B.T. stump is N 50° W, 17.42'.

Description of monument and accessories I established to perpetuate the original location of this corner.

Set a Berntsen monument near flush at the fence post location for corner.

Witnessed by: 4" red oak, N 63° E, 5.32'  
5" jack pine, S 42° E, 10.42'  
12" jack pine, N 55° W, 9.02'  
3/4" iron pipe, S 45° W, 9.70'

Dated at Tomahawk, Wis., this 10<sup>th</sup> day of May, 1984.

Signature Lester J. Schmit Title Land Surveyor Registration No. S-1192  
(County Surveyor, Registered Land Surveyor, or other duly authorized official)

Office of Register of Deeds, County of \_\_\_\_\_, I hereby certify that the within instrument was filed in this office for record on the \_\_\_\_\_ day of \_\_\_\_\_, 19\_\_\_\_ at \_\_\_\_\_ o'clock \_\_\_\_\_ M.

.....  
(Register of Deeds)

By \_\_\_\_\_ Deputy



1 12:44 PM

1 12:42 PM





1 12:41 PM



1 12:44 PM