

COUNTY Lincoln		
TOWN Bradley		
HIGHWAY U.S.H. 51 Freeway		
SECTION 1	TOWNSHIP T 34 N	RANGE R 6 E
TYPE OF LANDMARK North 1/4 corner		

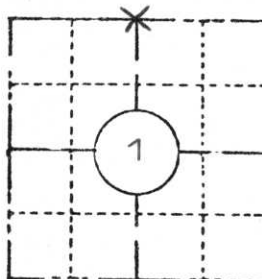

LOCATION SKETCH
(Location of landmark indicated by "x")

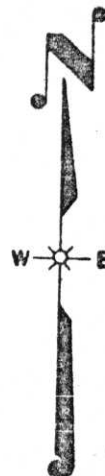

This space for copy of field notes or ties to the above described landmarks

The intersection of the 4 fence lines is S 05°27'34" W a distance of 6.99' from a point equidistant and on a straight line between the NW & NE cor. of Sec. 1.

The fence lines intersection being the best evidence, I have accepted it as the location of the N 1/4 cor., Sec. 1.

Set Berntsen Monument 2" above ground at fence lines intersection.

Made new B.T.'s.

Corner lies in small gully running easterly and westerly.

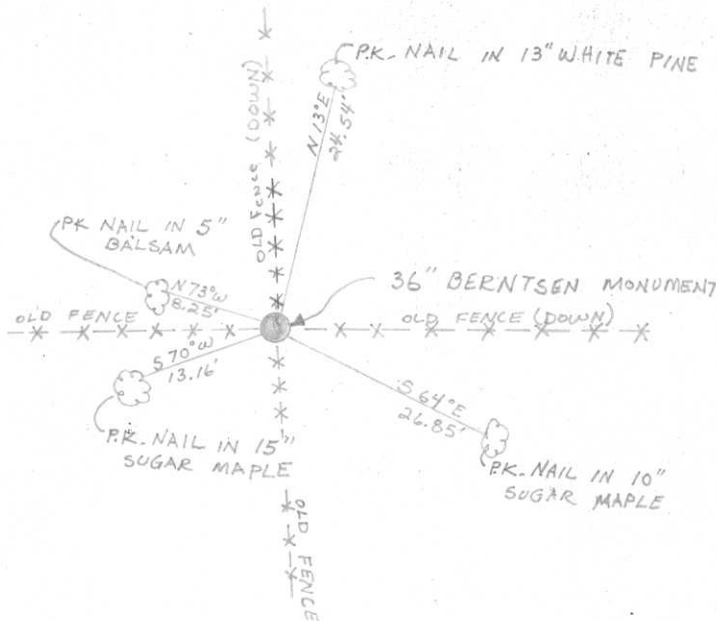

FILED UNDER PROJECT U.S.H. 51 Freeway Number I.D. 1173-3-10		
DISTRICT OFFICE NUMBER 7	CITY Tomahawk	COUNTY Lincoln
LOCATED OR ESTABLISHED BY Timberland Surveyors, Inc.		
NAME <i>Lester J. Schmit</i>		
TITLE Land Surveyor S1192 DATE Aug 1978		

COUNTY CLERK'S OFFICE COUNTY OF <i>Lincoln</i> WISCONSIN } 55	
DATE RECEIVED FOR RECORD 8/11/78	DATE COPY SENT TO COUNTY SURVEYOR
SIGNATURE OF COUNTY CLERK <i>Ken Oldenburg</i>	

PRESERVATION OF LANDMARKS

PAGE _____



RECEIVED AT LINCOLN COUNTY COURTHOUSE THIS 14 DAY of August 1978.
Pat Rische
TAX DESCRIPTION OFFICE

A-23



11 3:18 PM



11 3:17 PM



11 3:16 PM